



118^a Reunión de la Territorial Valenciana de la SEAP

15 de diciembre de 2023 en el Consorci Hospital General Universitari de Valencia.
Salón de actos: Edificio de Ciencias de la Salud (junto a la cafetería).
Avda Tres Cruces, 2. Valencia

Alberto Guillén Mollá (R4)
Hospital General Universitario de Elche

ANTECEDENTES PERSONALES

- ❖ Mujer de 50 años, procedente de Colombia.
- ❖ Hábitos tóxicos: No fumadora. No hábito etílico.
- ❖ RAMc: Paracetamol.
- ❖ Antecedentes quirúrgicos: **parotidectomía parcial izquierda en Colombia (No remite informe: “CARCINOMA”)**. Controles posteriores en Colombia con técnicas de imagen negativos.
- ❖ Tratamientos: Eutirox





MÉDICO ATENCIÓN PRIMARIA



ORL

Seguimiento y control

EXPLORACIONES COMPLEMENTARIAS: TC CUELLO

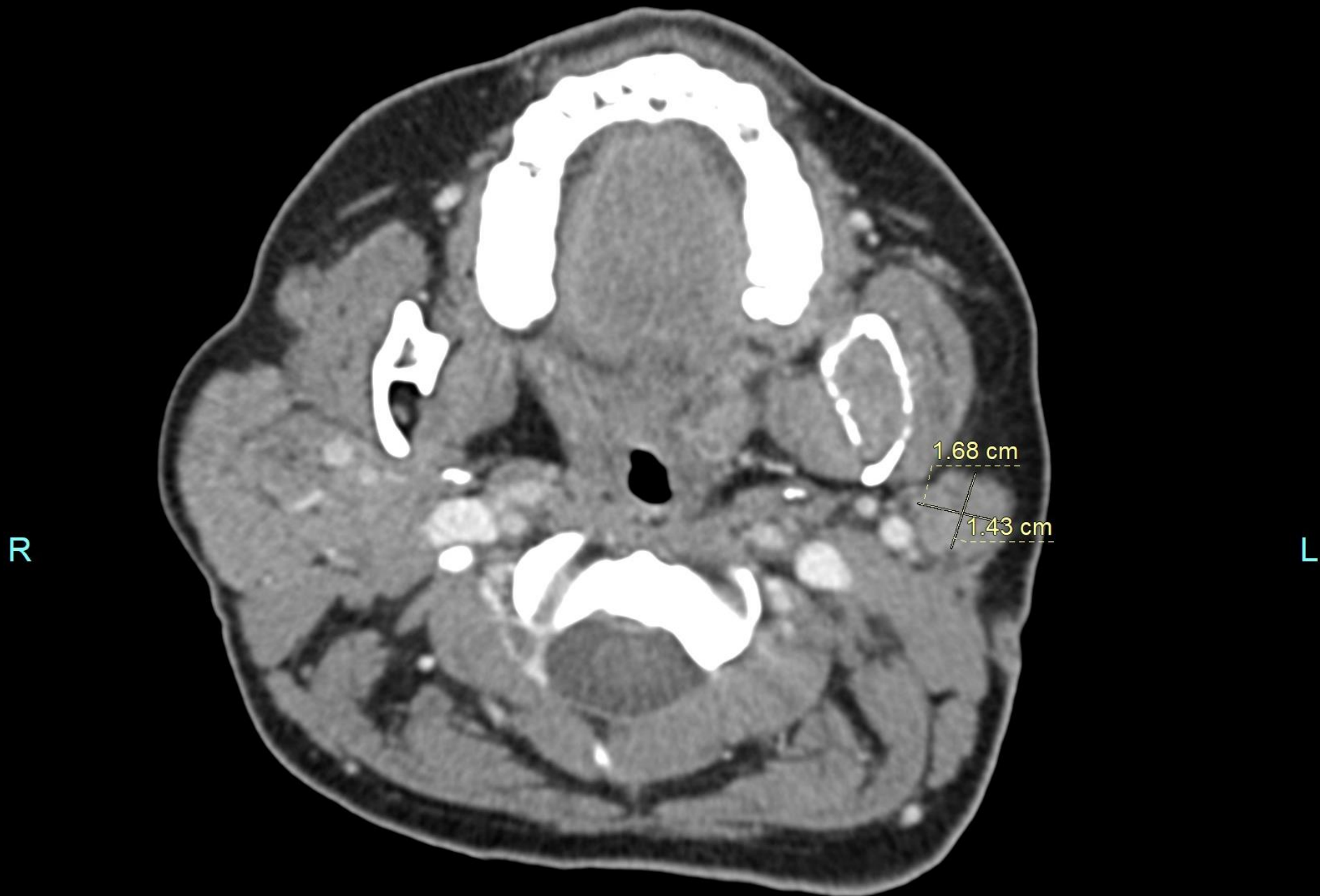

EXPLORACIONES COMPLEMENTARIAS: TC CUELLO

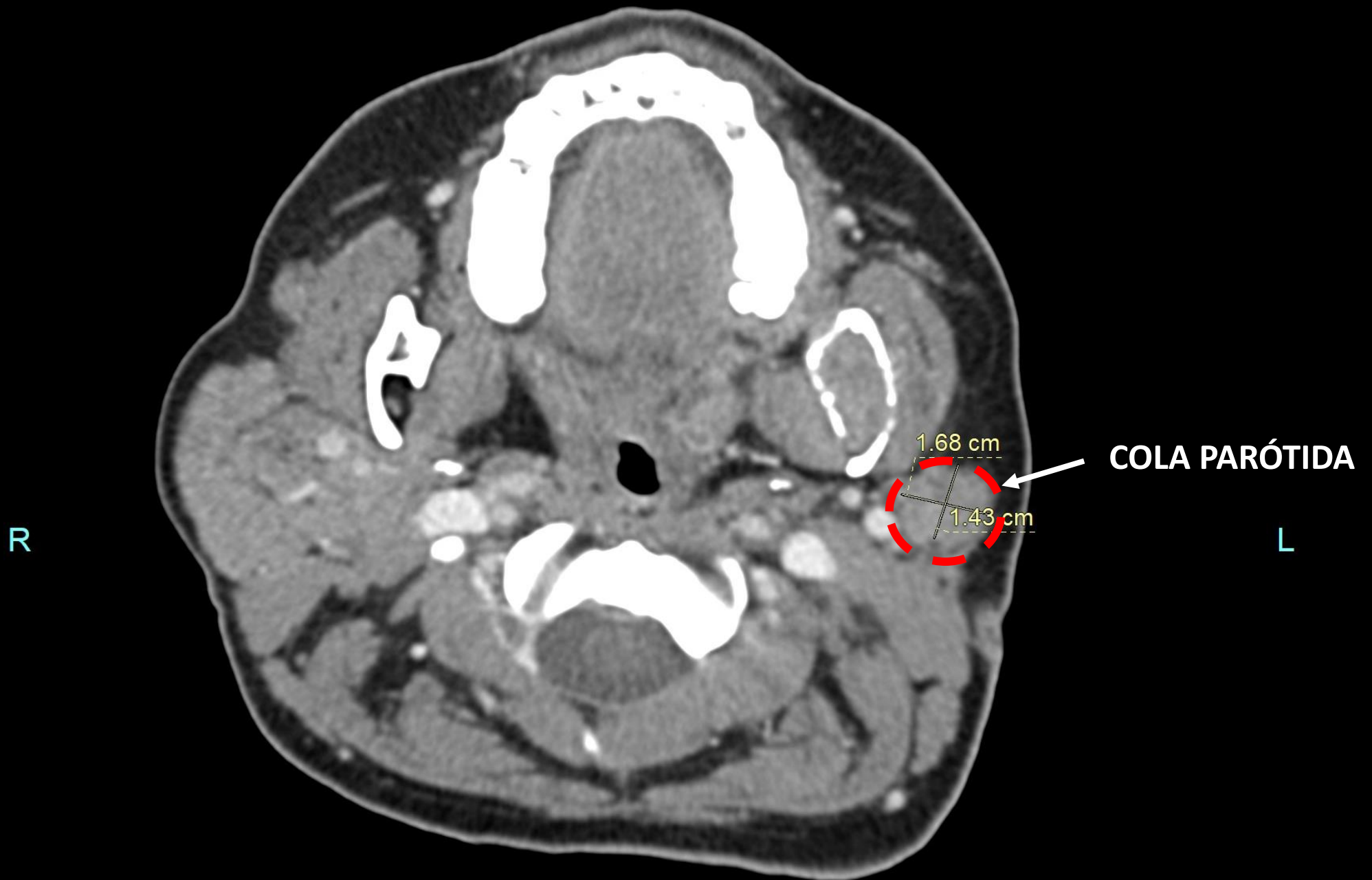

EXPLORACIONES COMPLEMENTARIAS: TC CUELLO

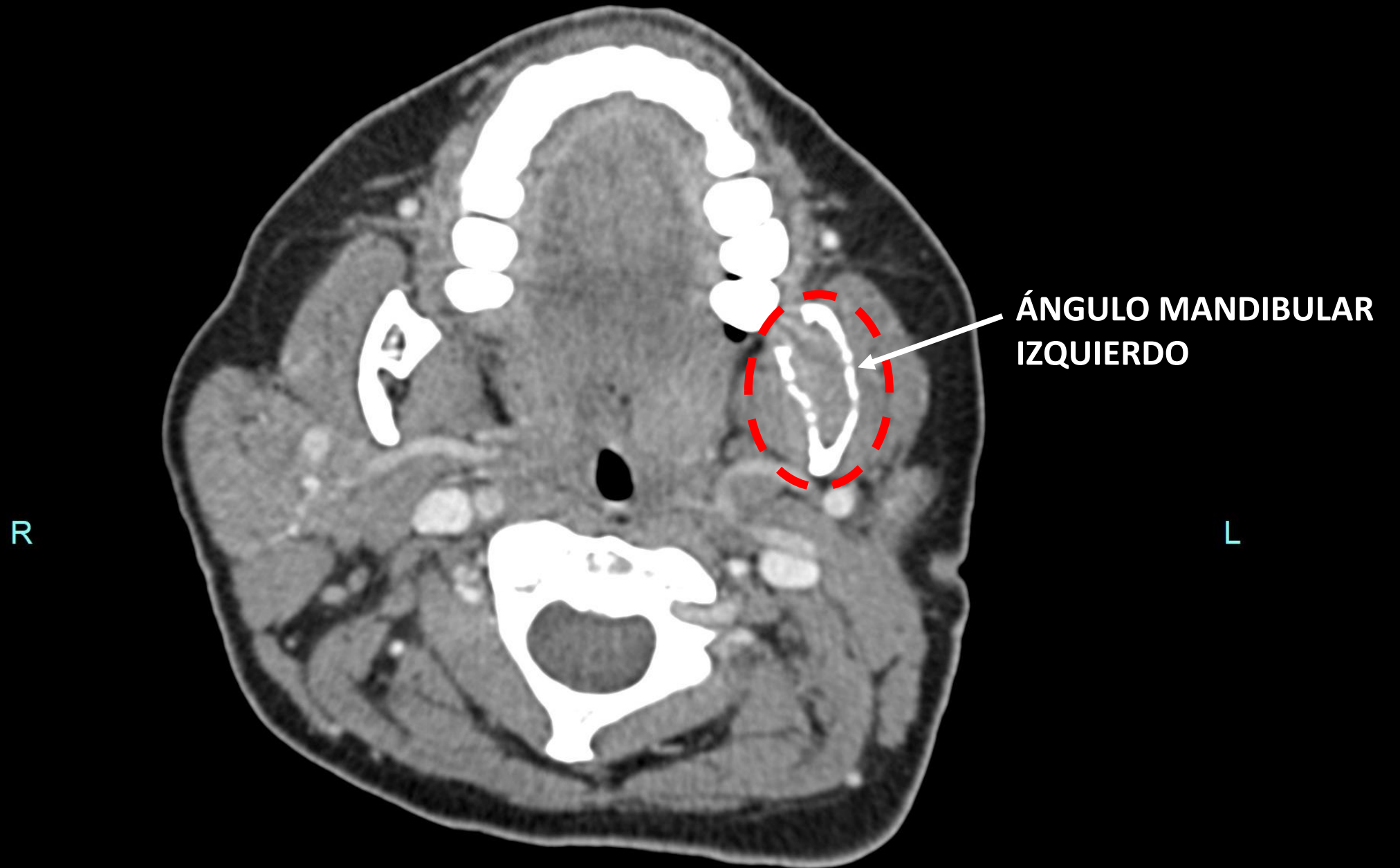

BIOPSIA DE LESIÓN ÁNGULO MANDIBULAR IZQUIERDA

Macroscopia: Múltiples fragmentos irregulares pardo-grisáceos que agrupados miden 2 x 2 cm.

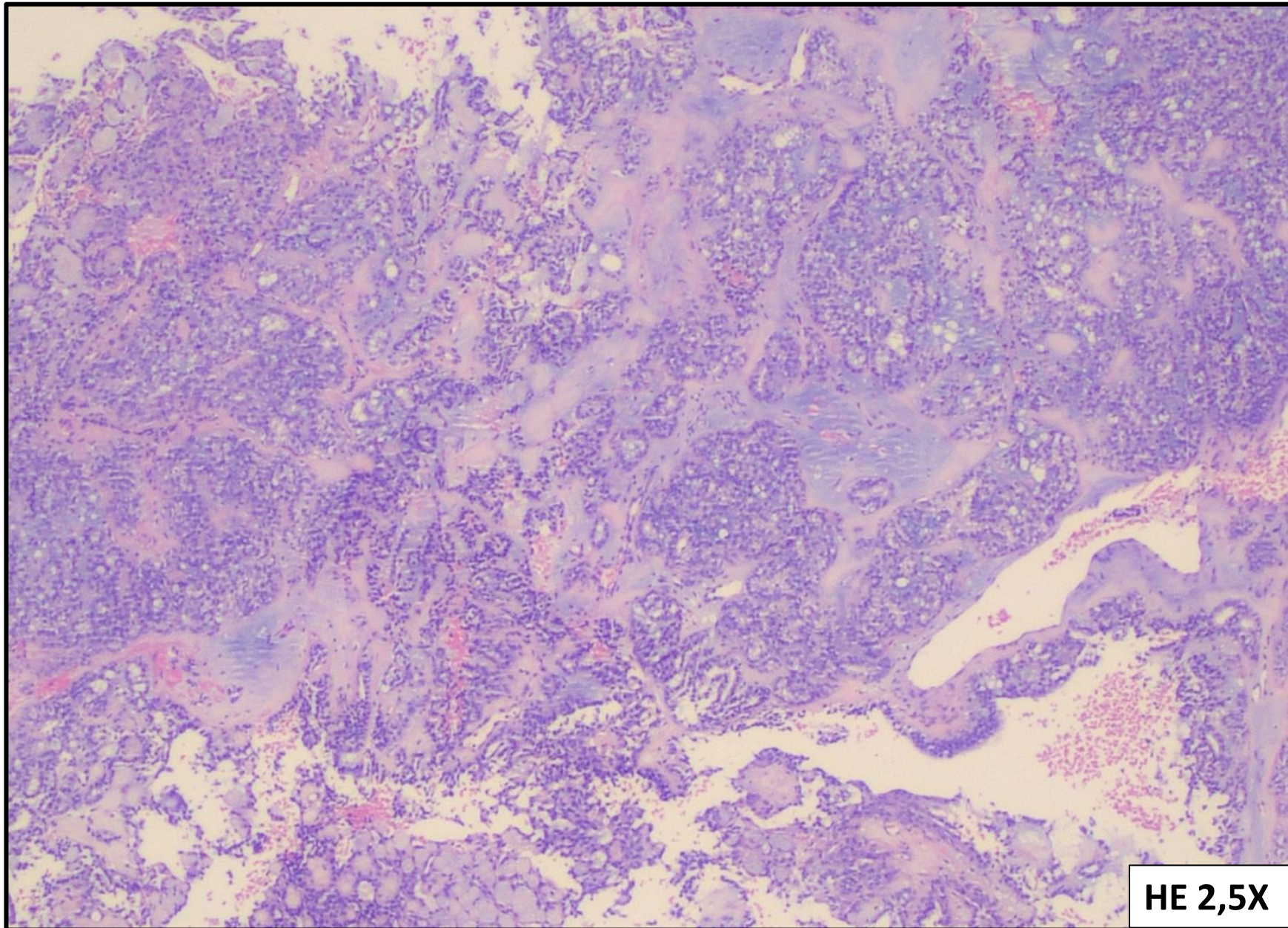

PATRONES ARQUITECTURALES

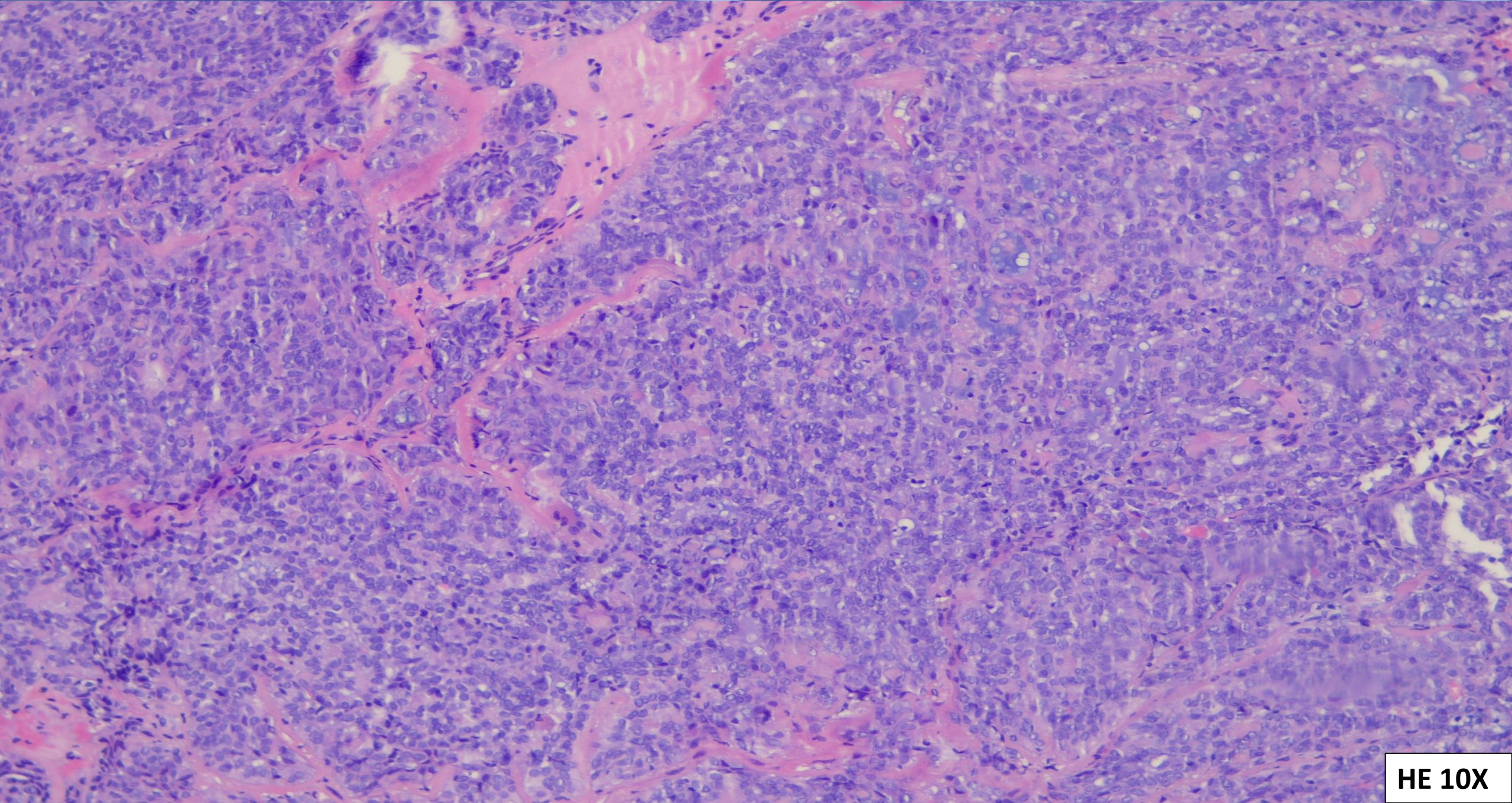

HE 10X

PATRONES ARQUITECTURALES

SÓLIDO

HE 10X

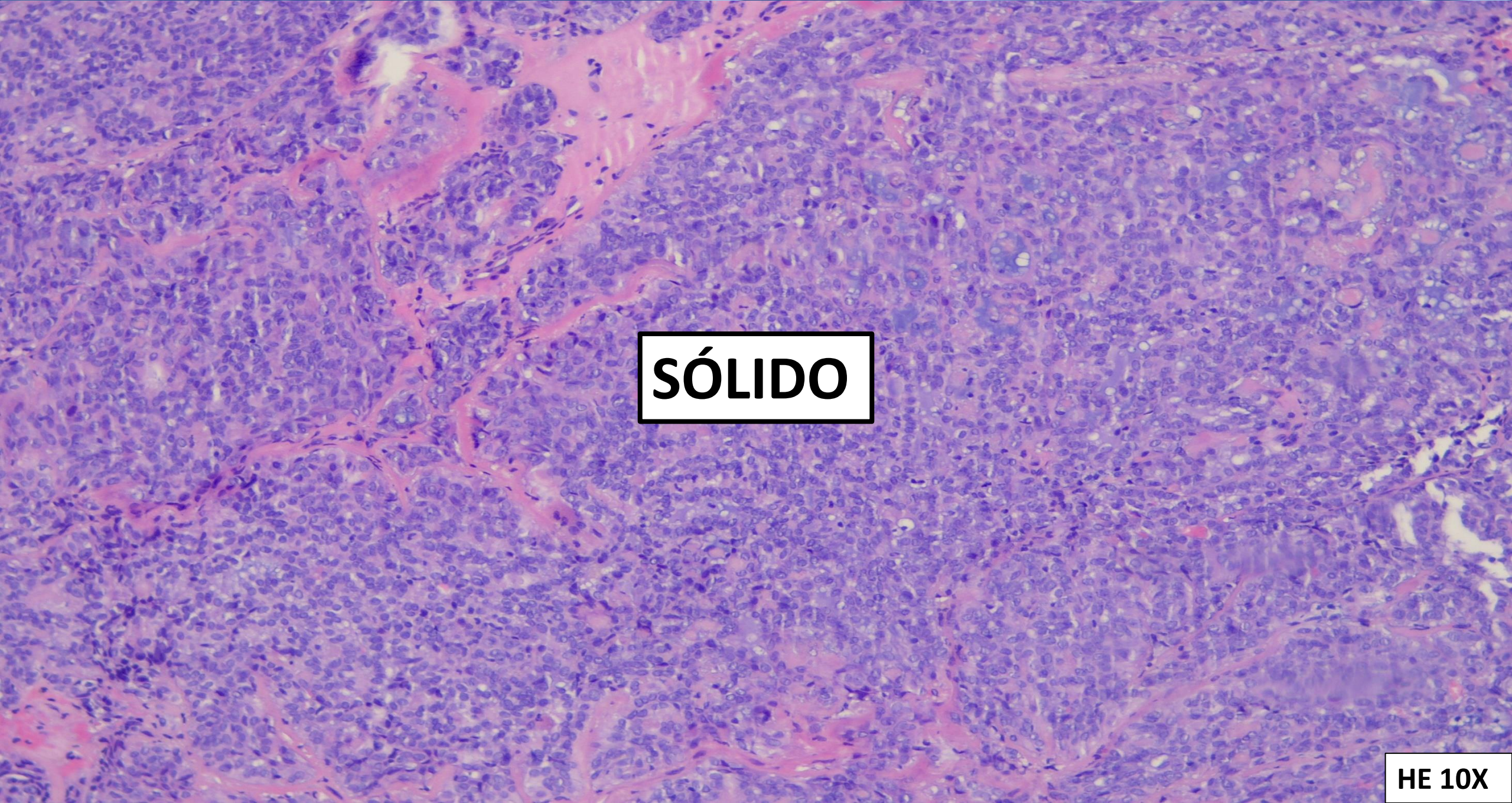

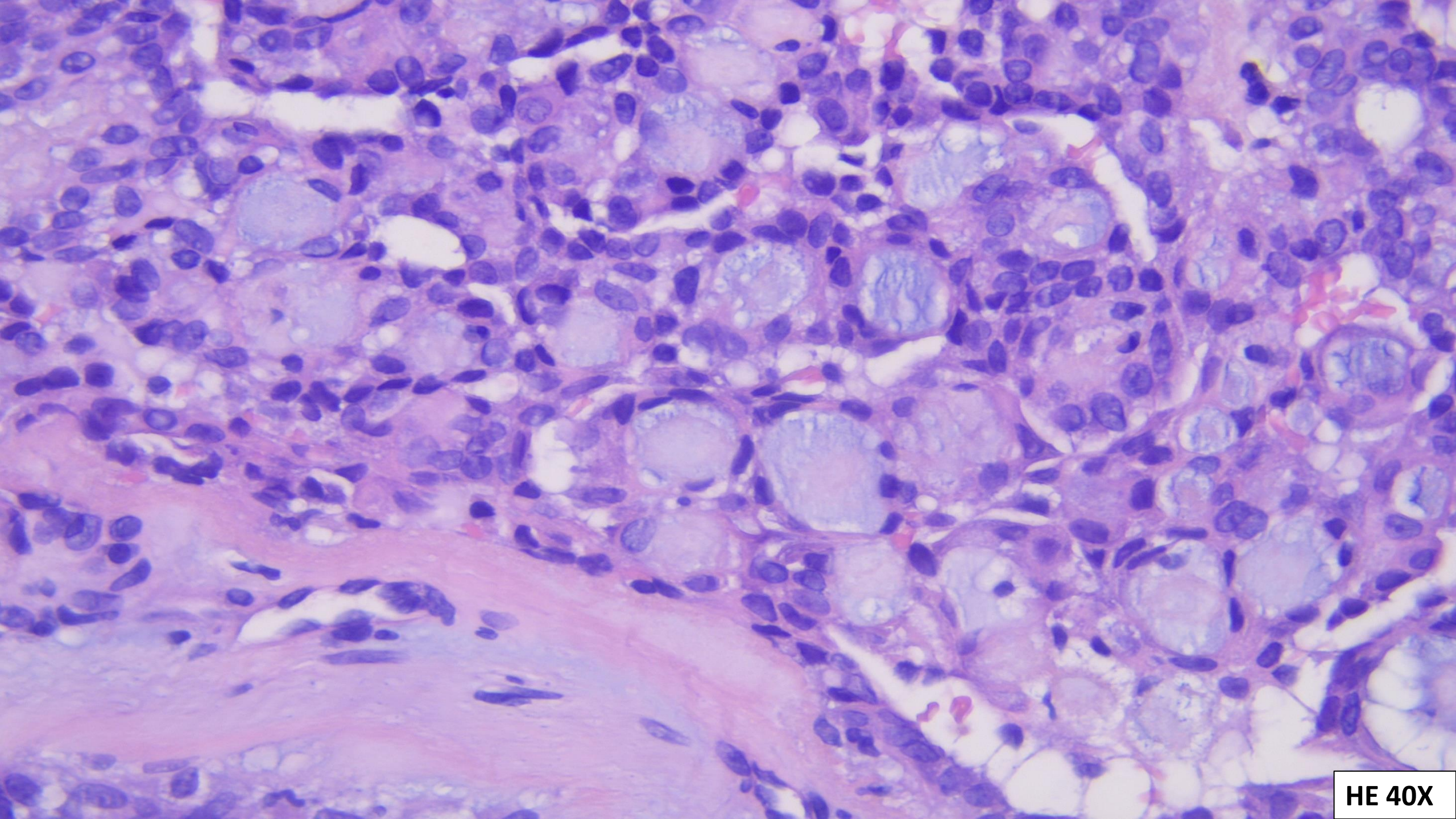

HE 40X

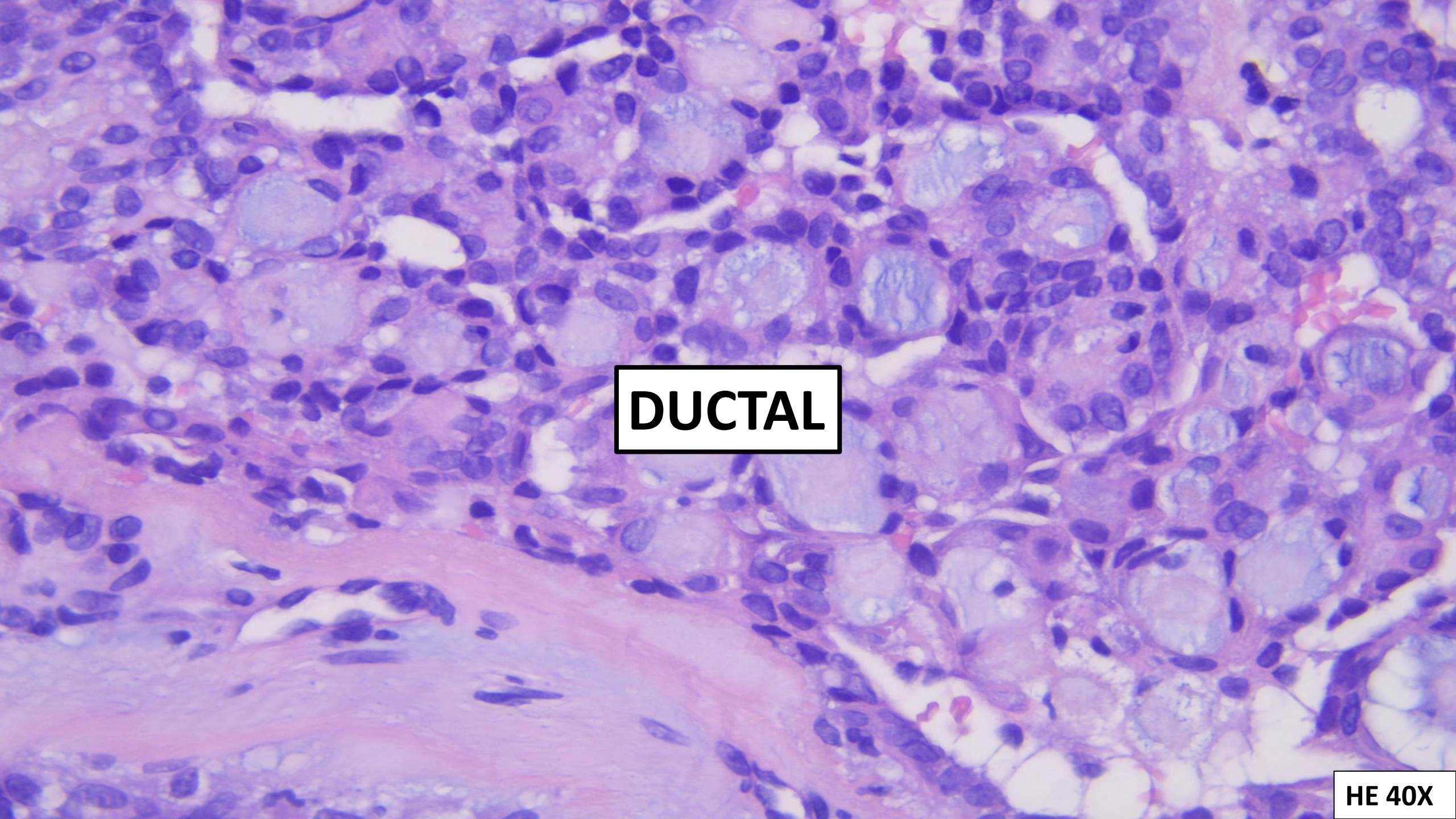

DUCTAL

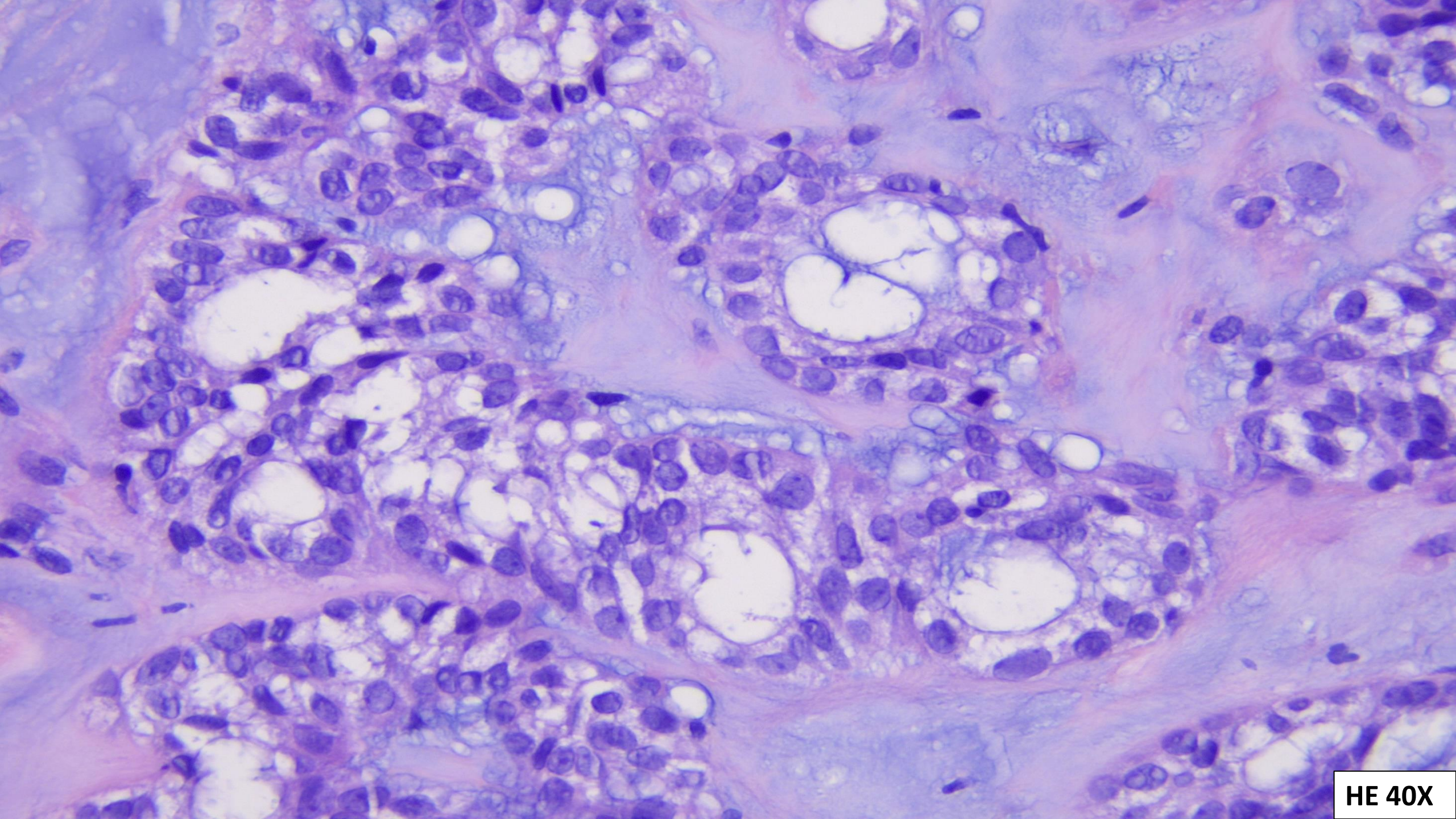

HE 40X

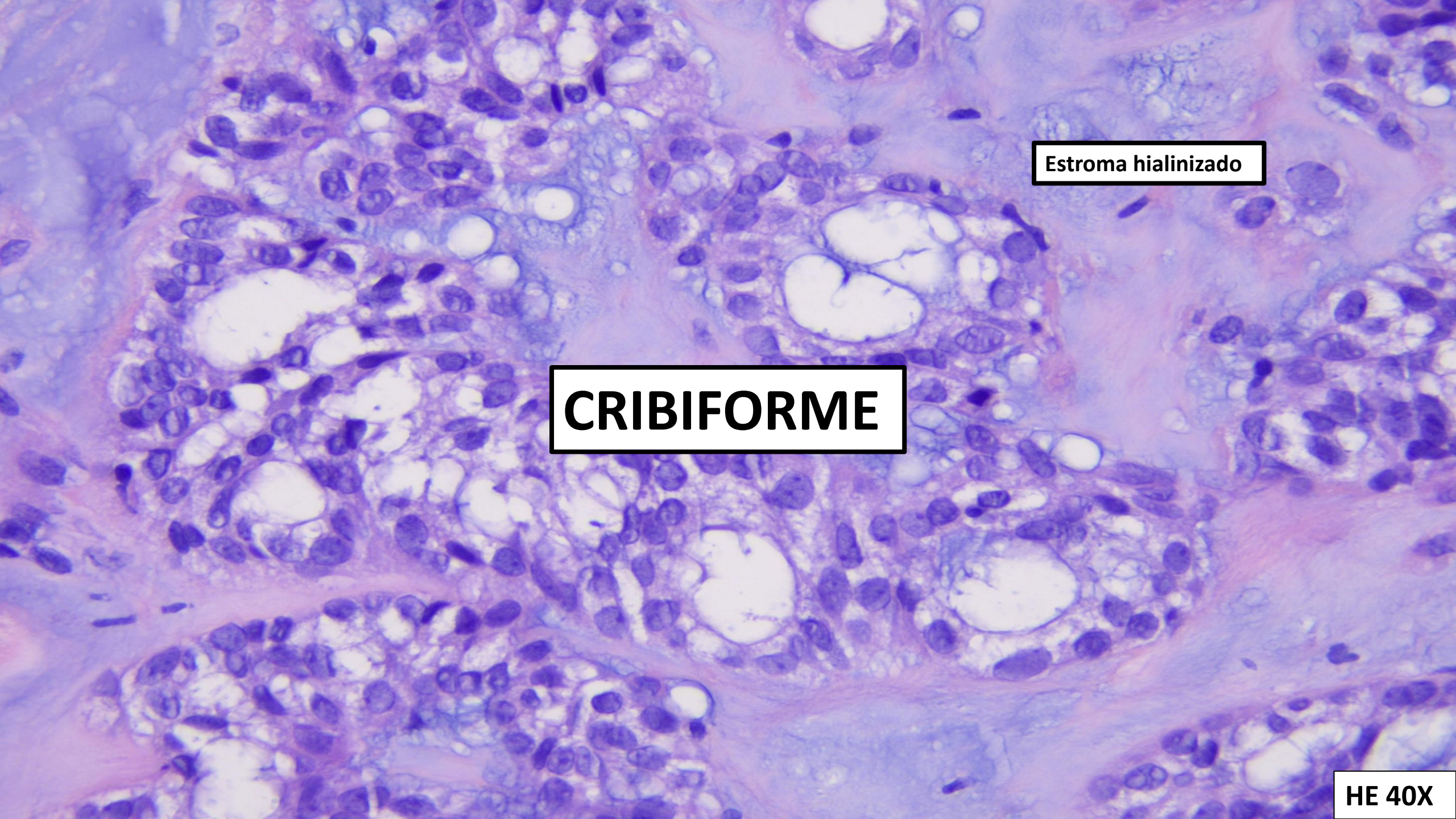

Estroma hialinizado

CRIBIFORME

HE 40X

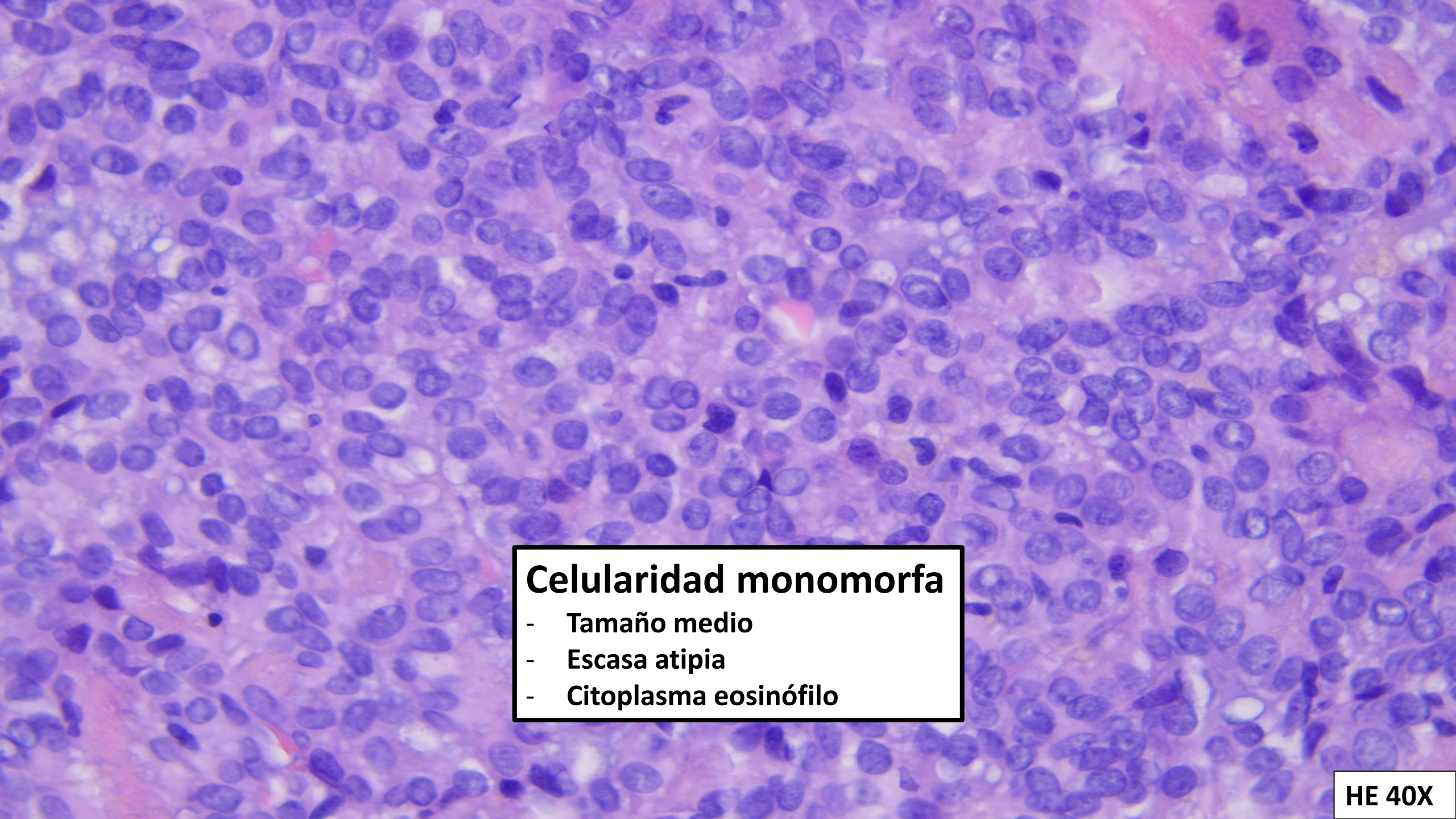

Celularidad monomorfa

- Tamaño medio
- Escasa atipia
- Citoplasma eosinófilo

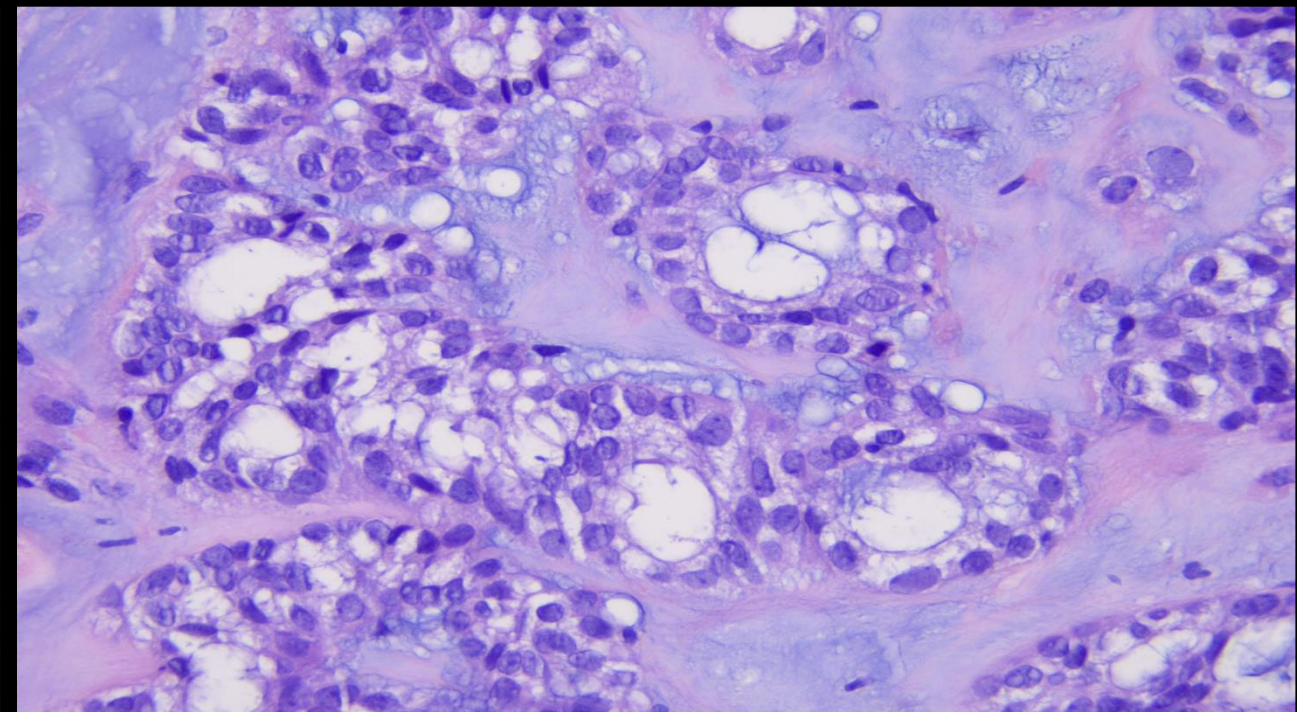
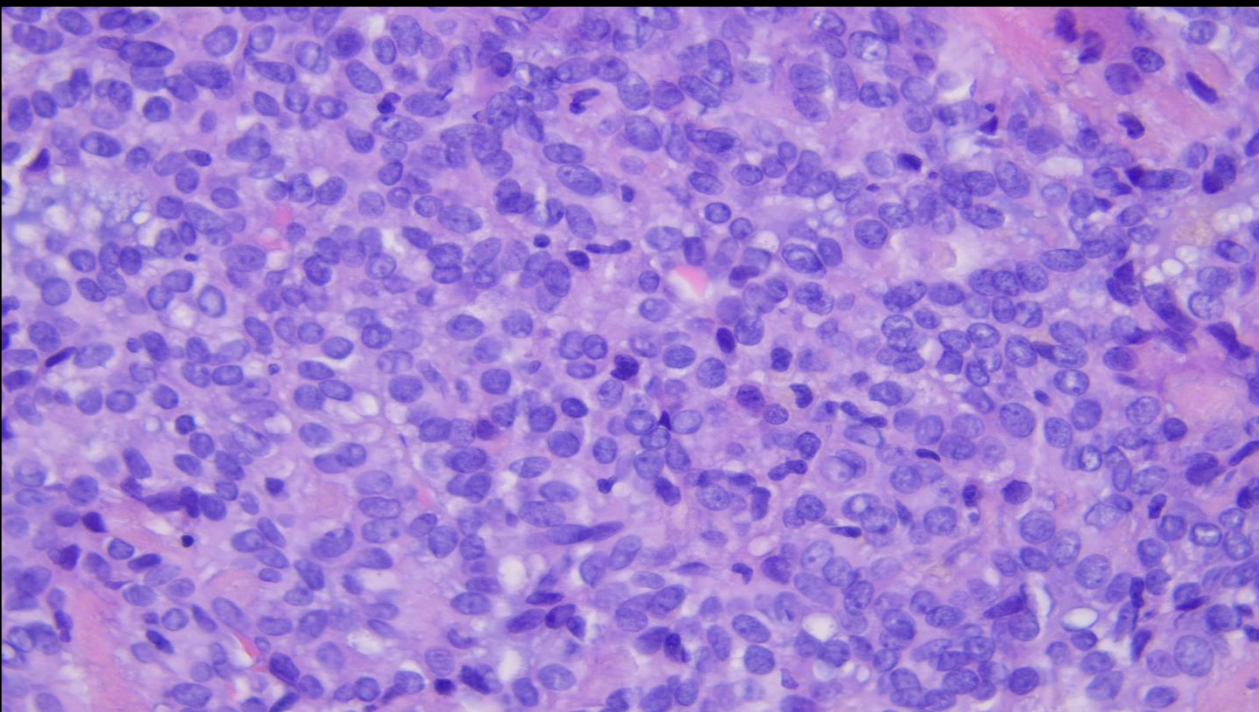
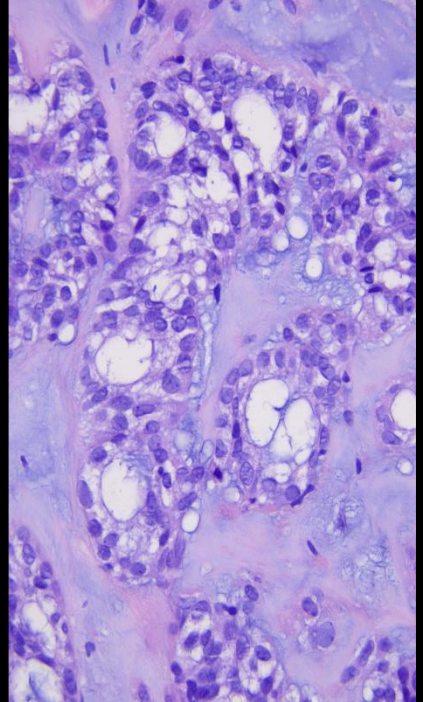
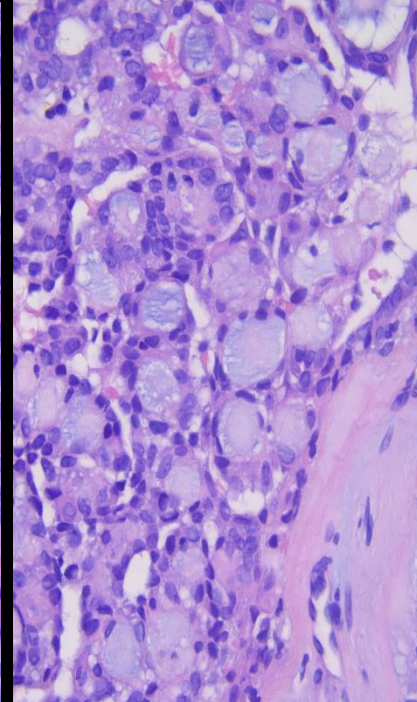
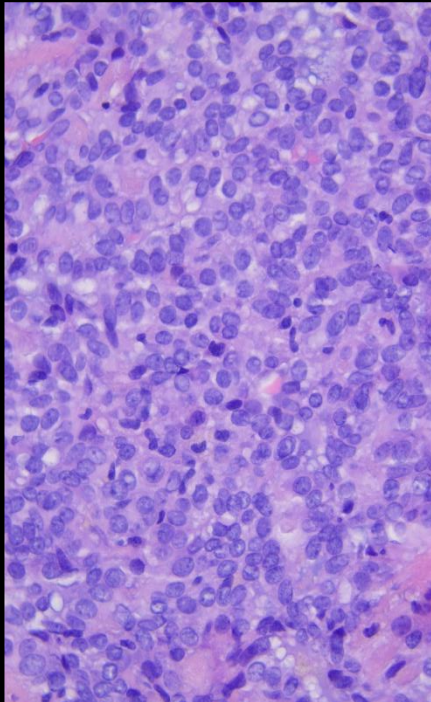
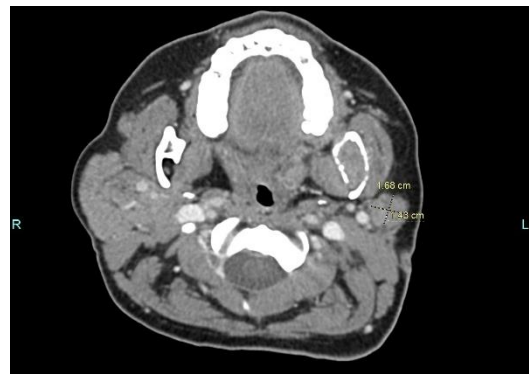
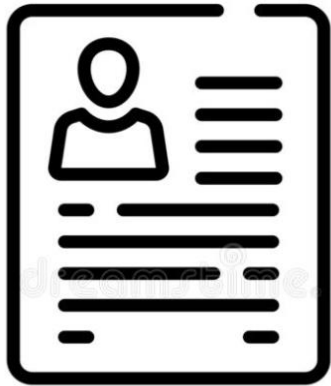

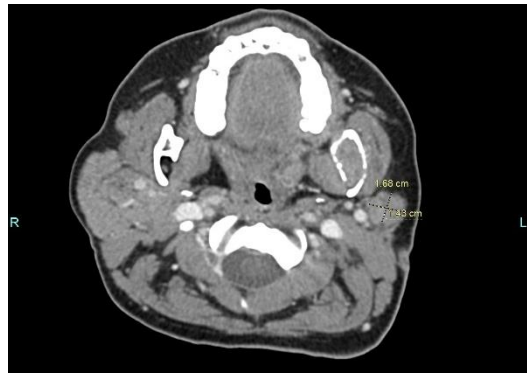
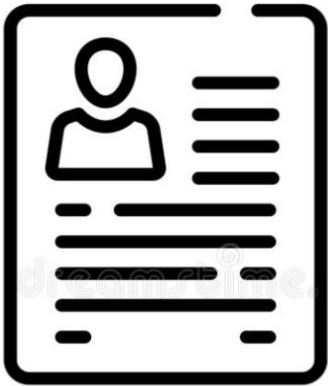

ANTECEDENTE
"CARCINOMA" EN
PAROTIDA IZQ

- LESIÓN ÁNGULO
MANDIBULAR IZQUIERDO
- LESIÓN COLA PARÓTIDA

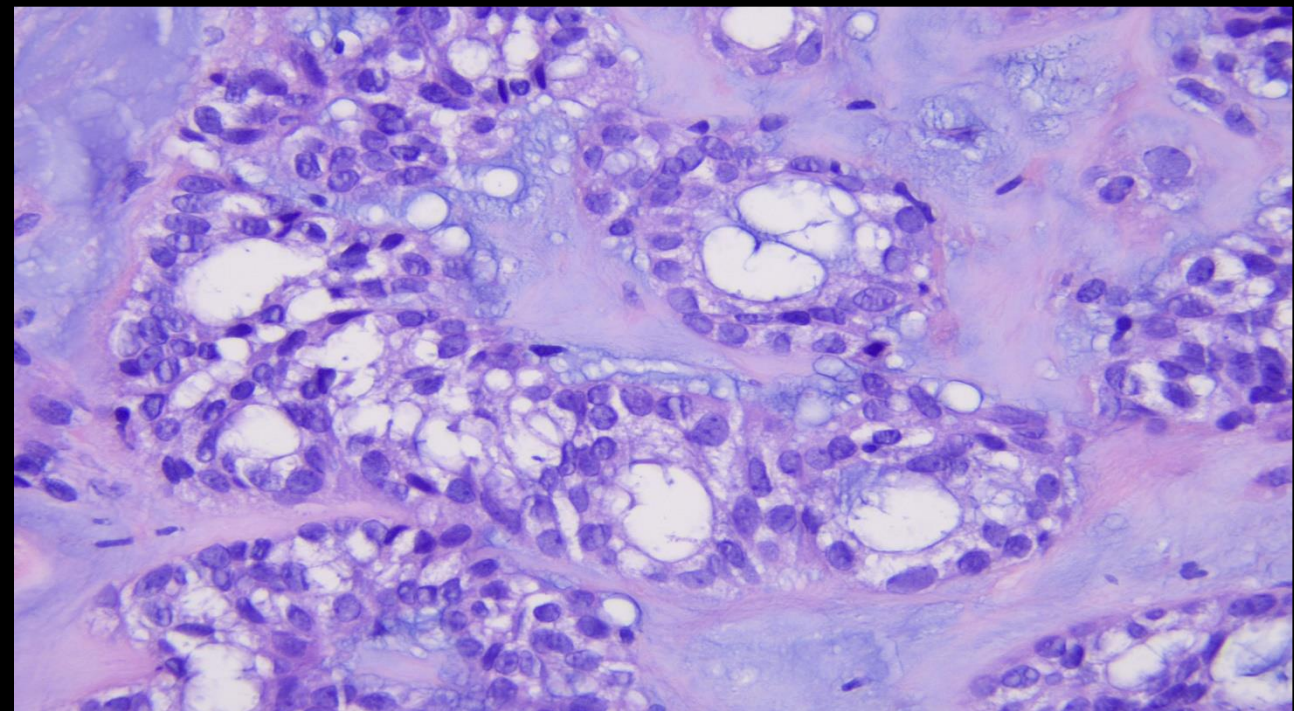
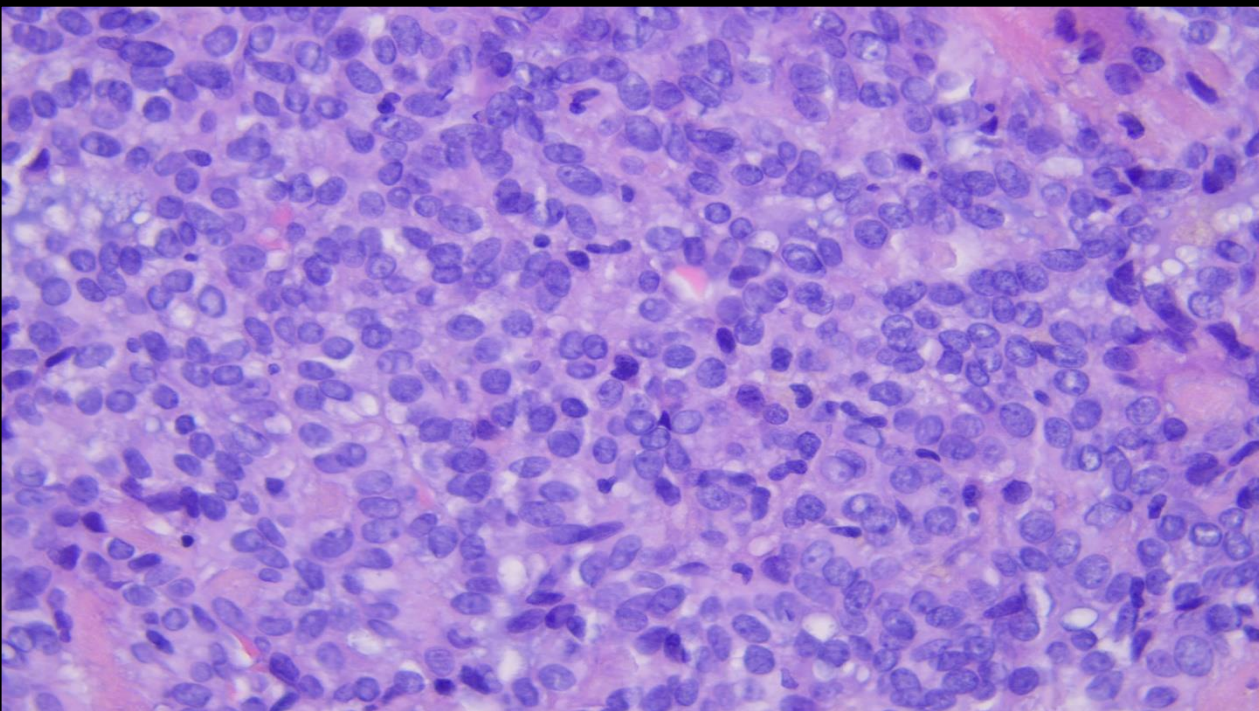
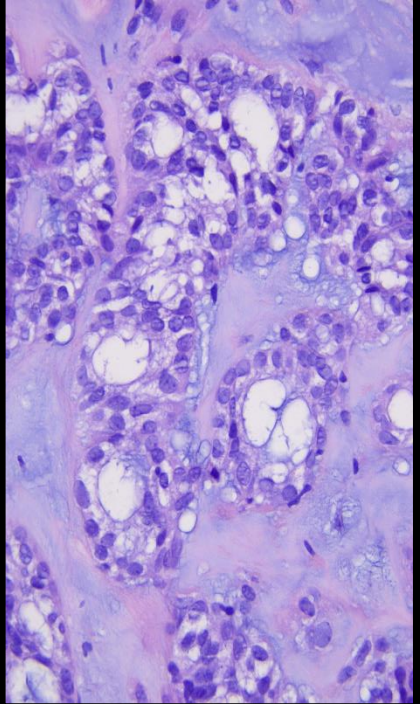
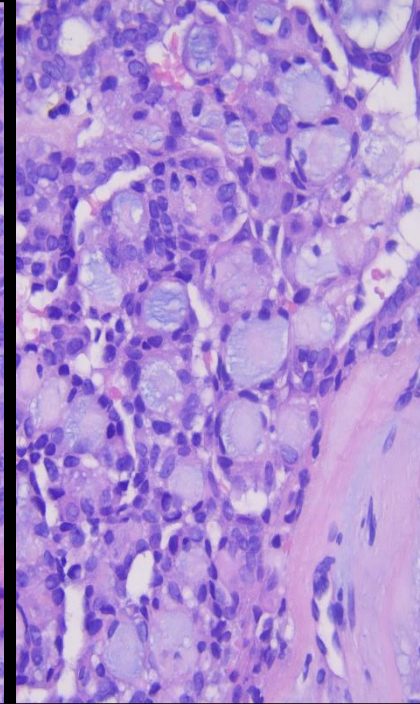
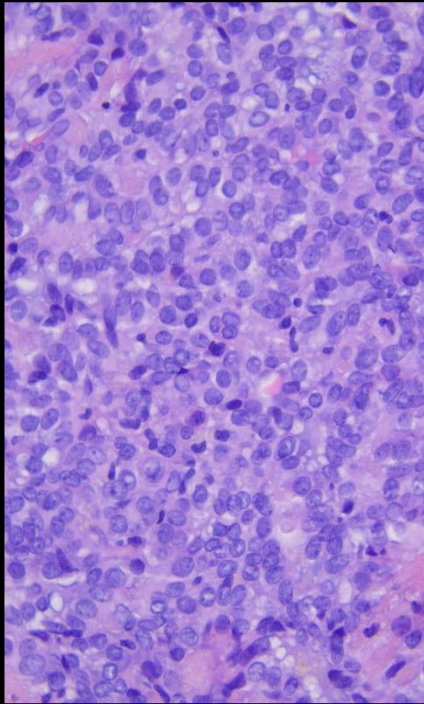

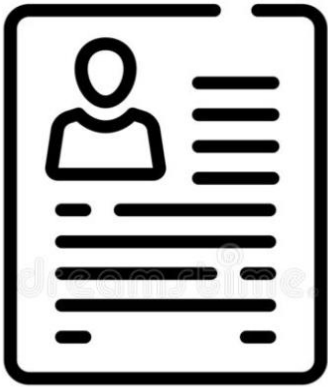

ANTECEDENTE
"CARCINOMA" EN
PAROTIDA IZQ

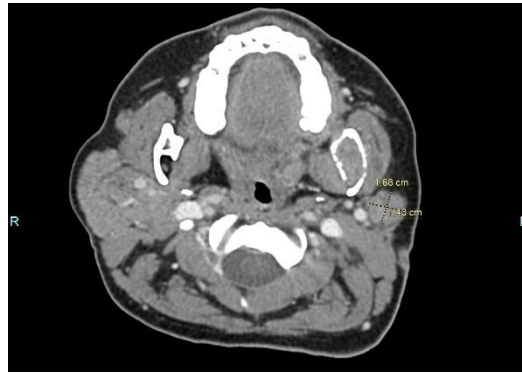

- LESIÓN ÁNGULO
MANDIBULAR IZQUIERDO
- LESIÓN COLA PARÓTIDA

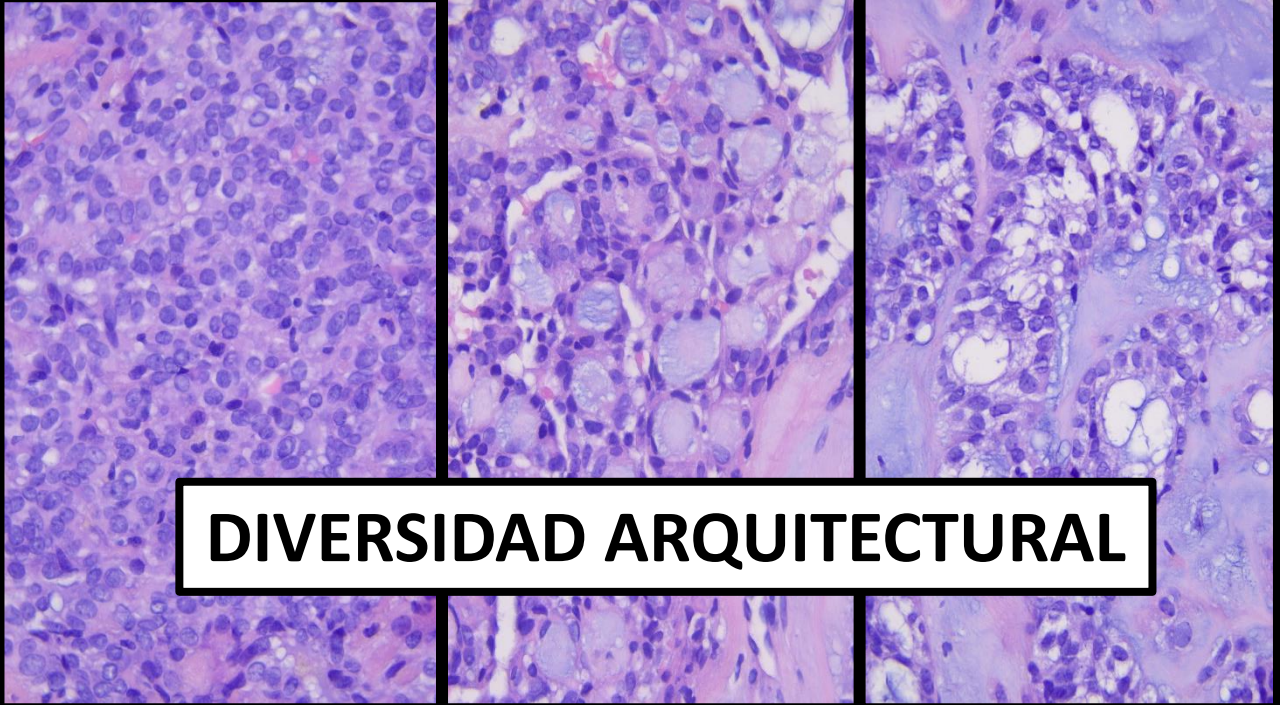

DIVERSIDAD ARQUITECTURAL

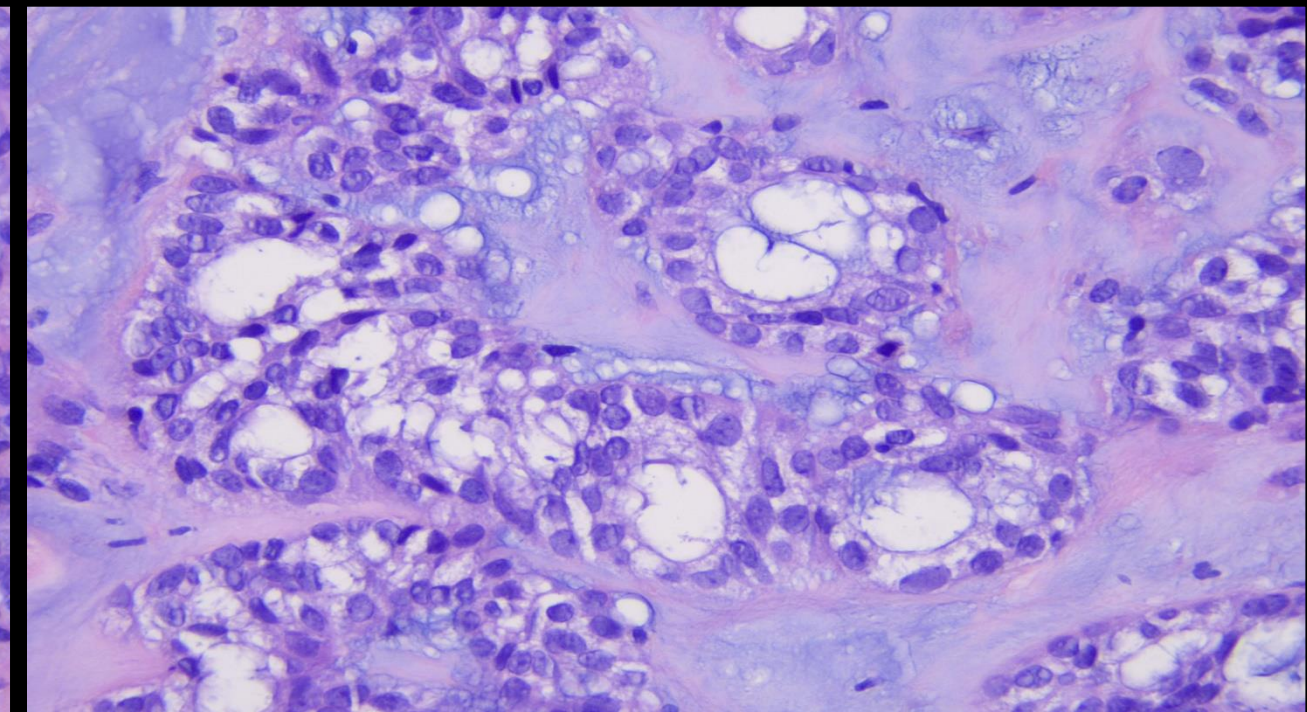
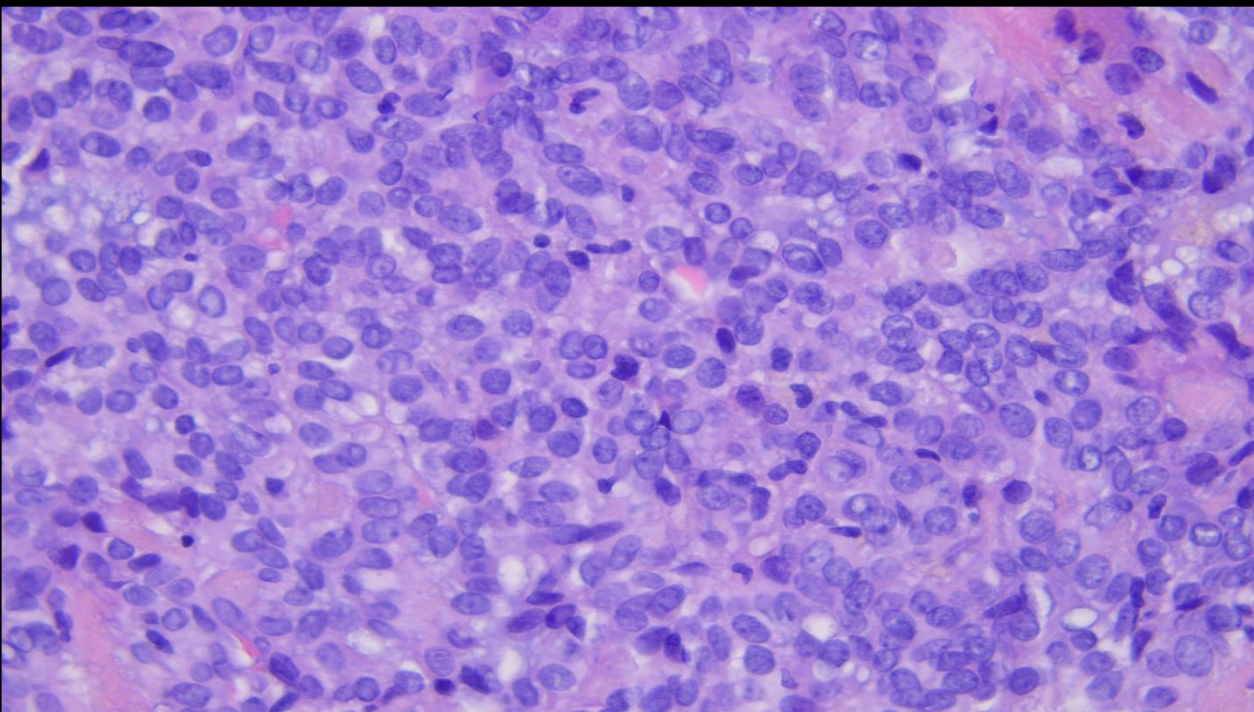

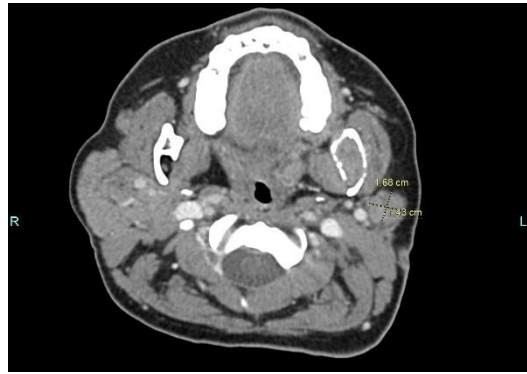

ANTECEDENTE
"CARCINOMA" EN
PAROTIDA IZQ

- LESIÓN ÁNGULO
MANDIBULAR IZQUIERDO
- LESIÓN COLA PARÓTIDA

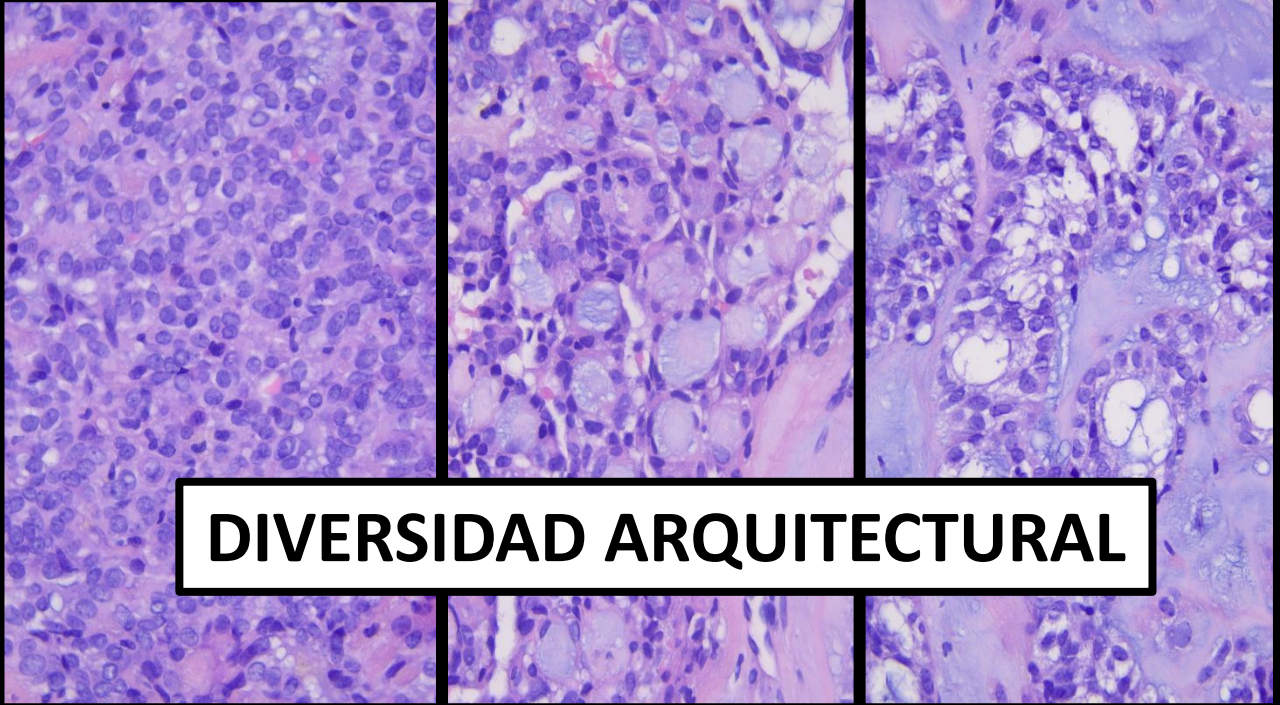

DIVERSIDAD ARQUITECTURAL



CELULARIDAD MONOMORFA

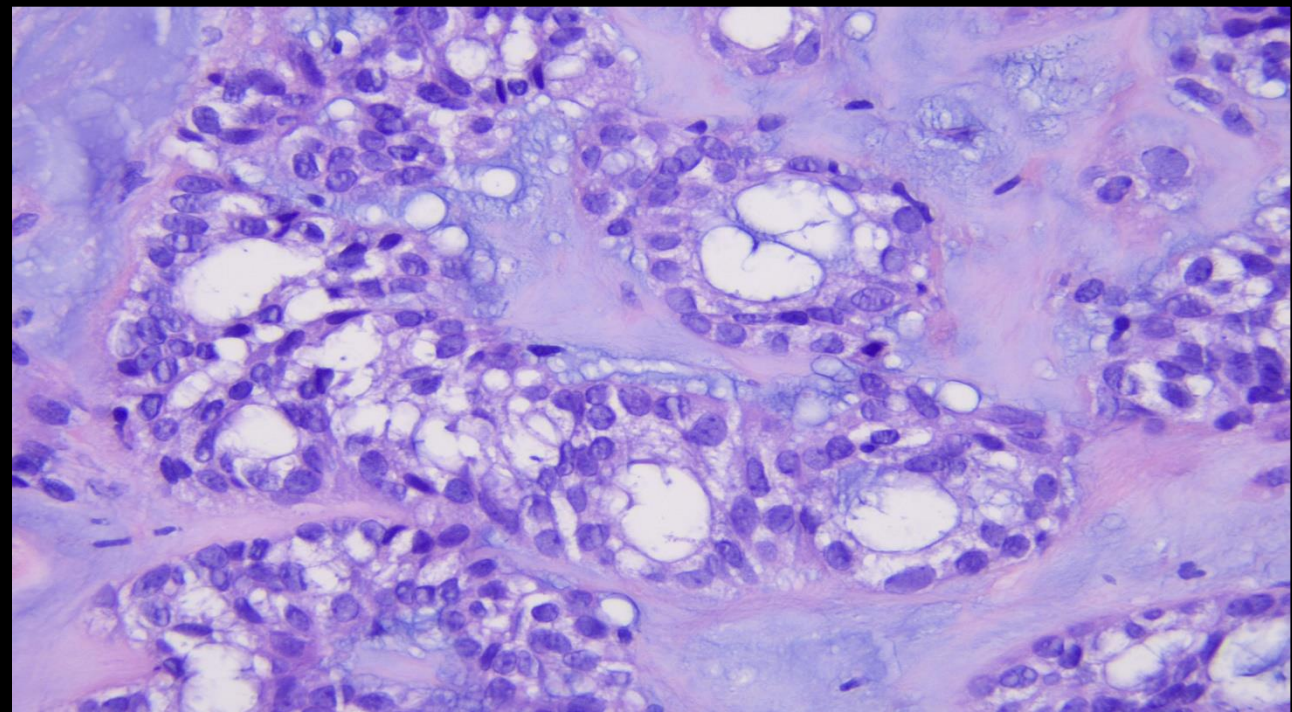

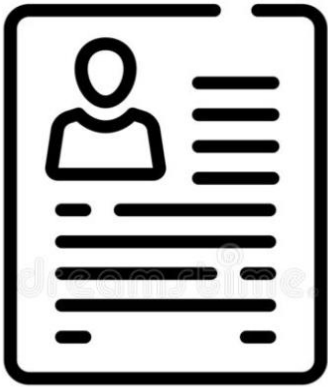

ANTECEDENTE
"CARCINOMA" EN
PAROTIDA IZQ

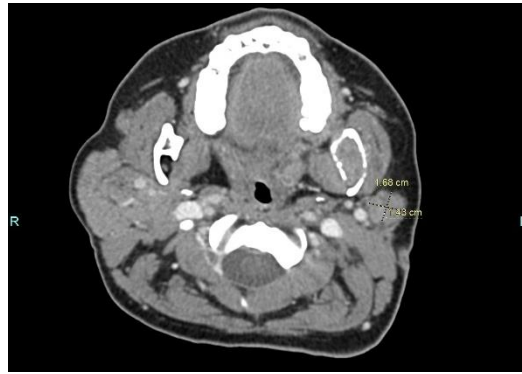

- LESIÓN ÁNGULO
MANDIBULAR IZQUIERDO
- LESIÓN COLA PARÓTIDA

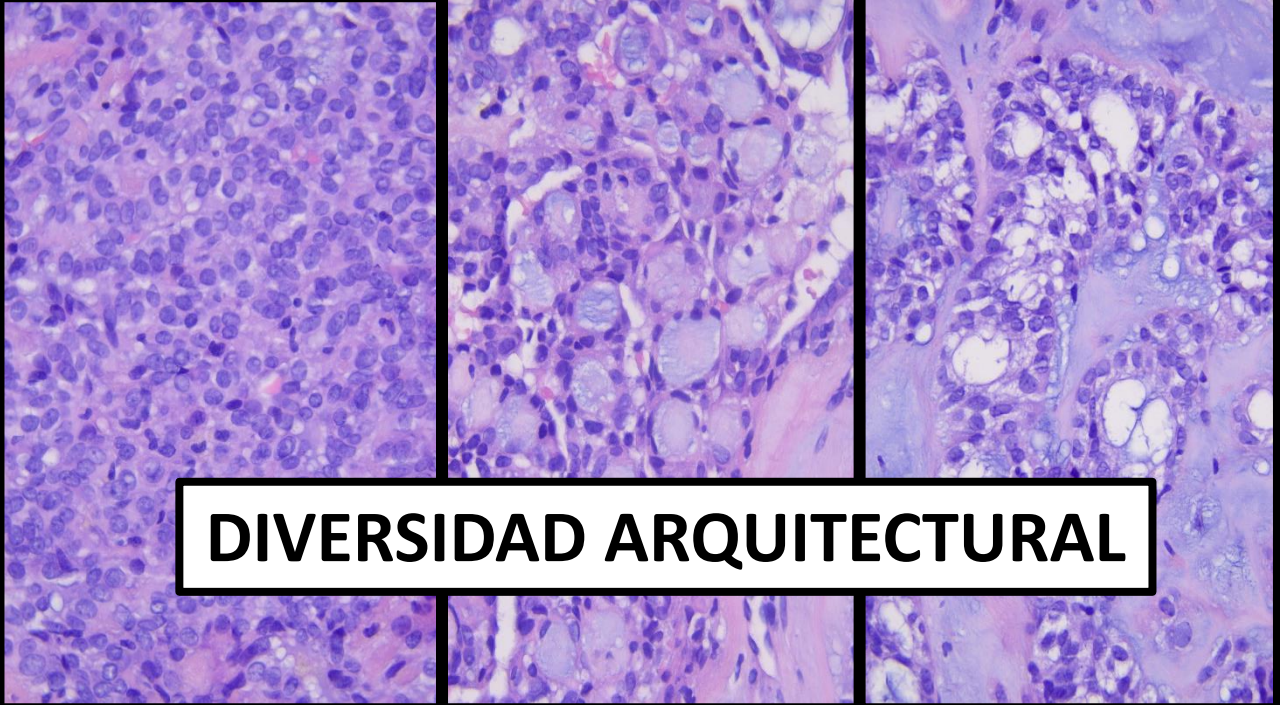

DIVERSIDAD ARQUITECTURAL



CELULARIDAD MONOMORFA



ESTROMA HIALINIZADO
MITOSIS
NECROSIS

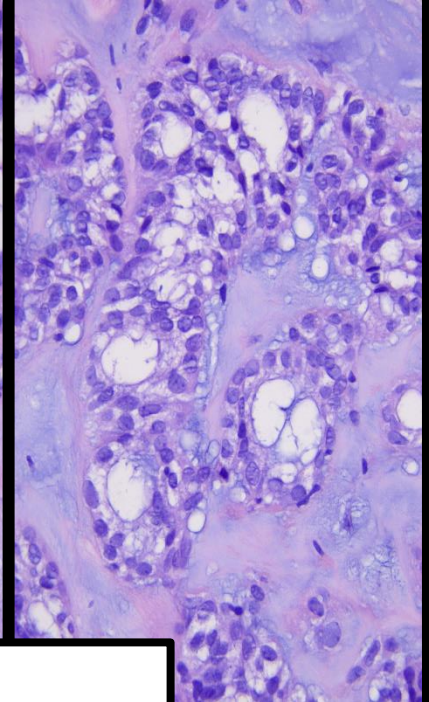
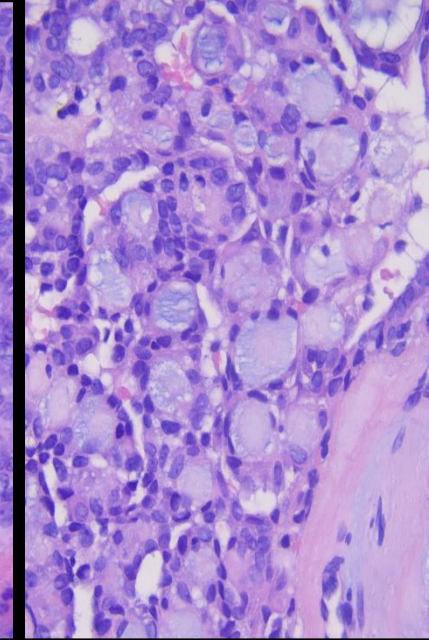
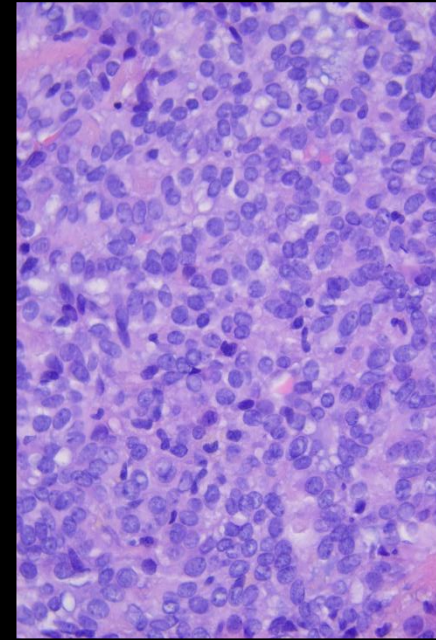

**PRINCIPAL SOSPECHA DIAGNÓSTICA:
ADENOCARCINOMA POLIMORFO DE BAJO GRADO**

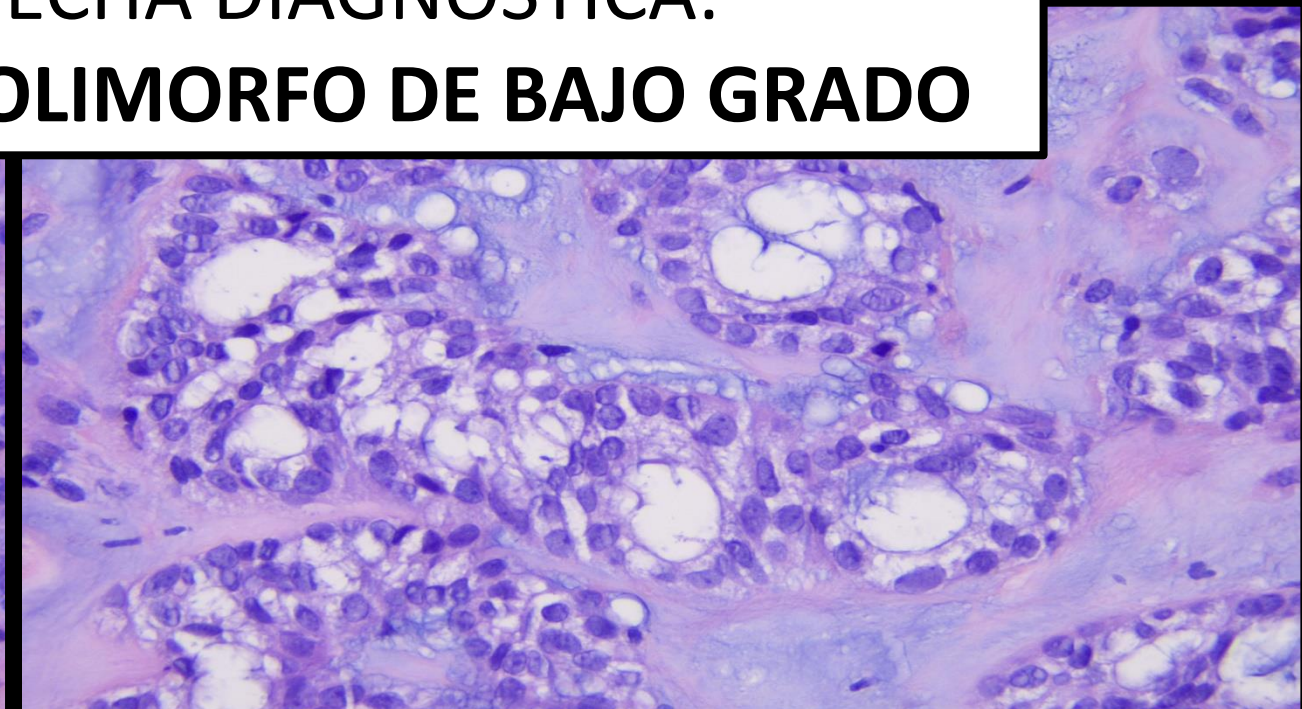
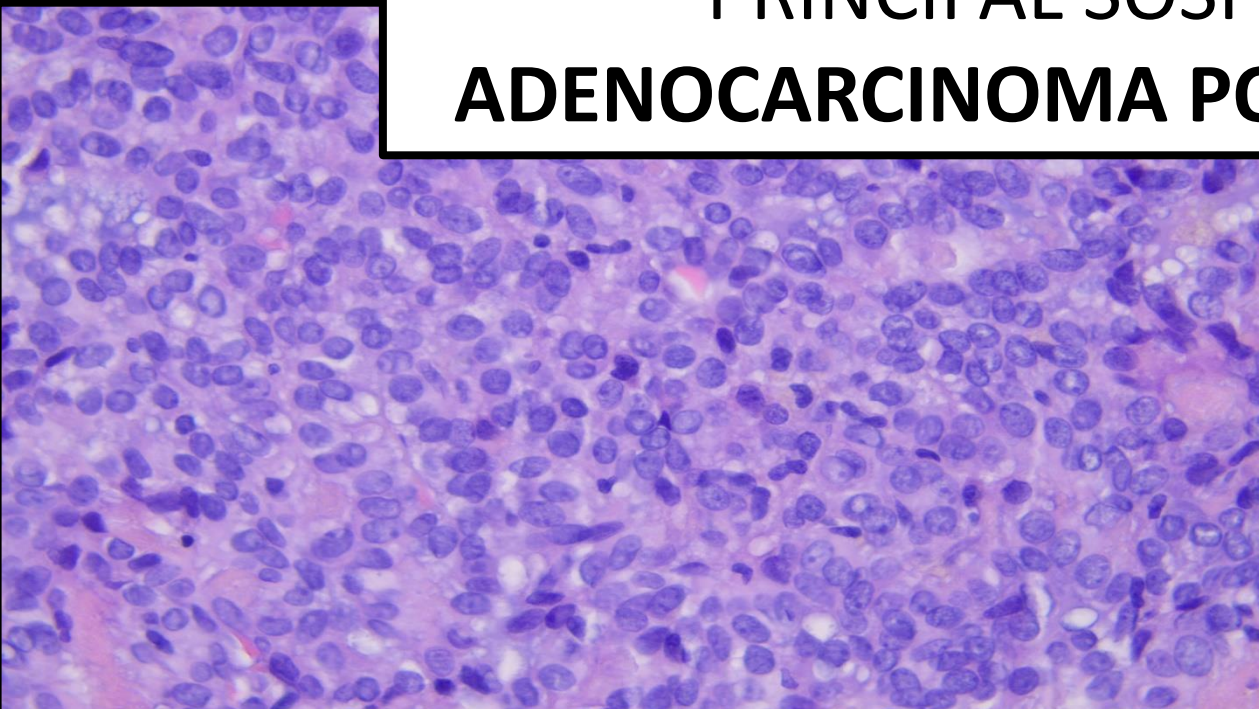

- 1. ADENOMA PLEOMÓRFICO**
- 2. CARCINOMA EX-ADENOMA PLEOMÓRFICO**
- 3. CARCINOMA ADENOIDE QUÍSTICO**
- 4. CARCINOMA MIOEPITELIAL**

ADENOMA PLEOMÓRFICO

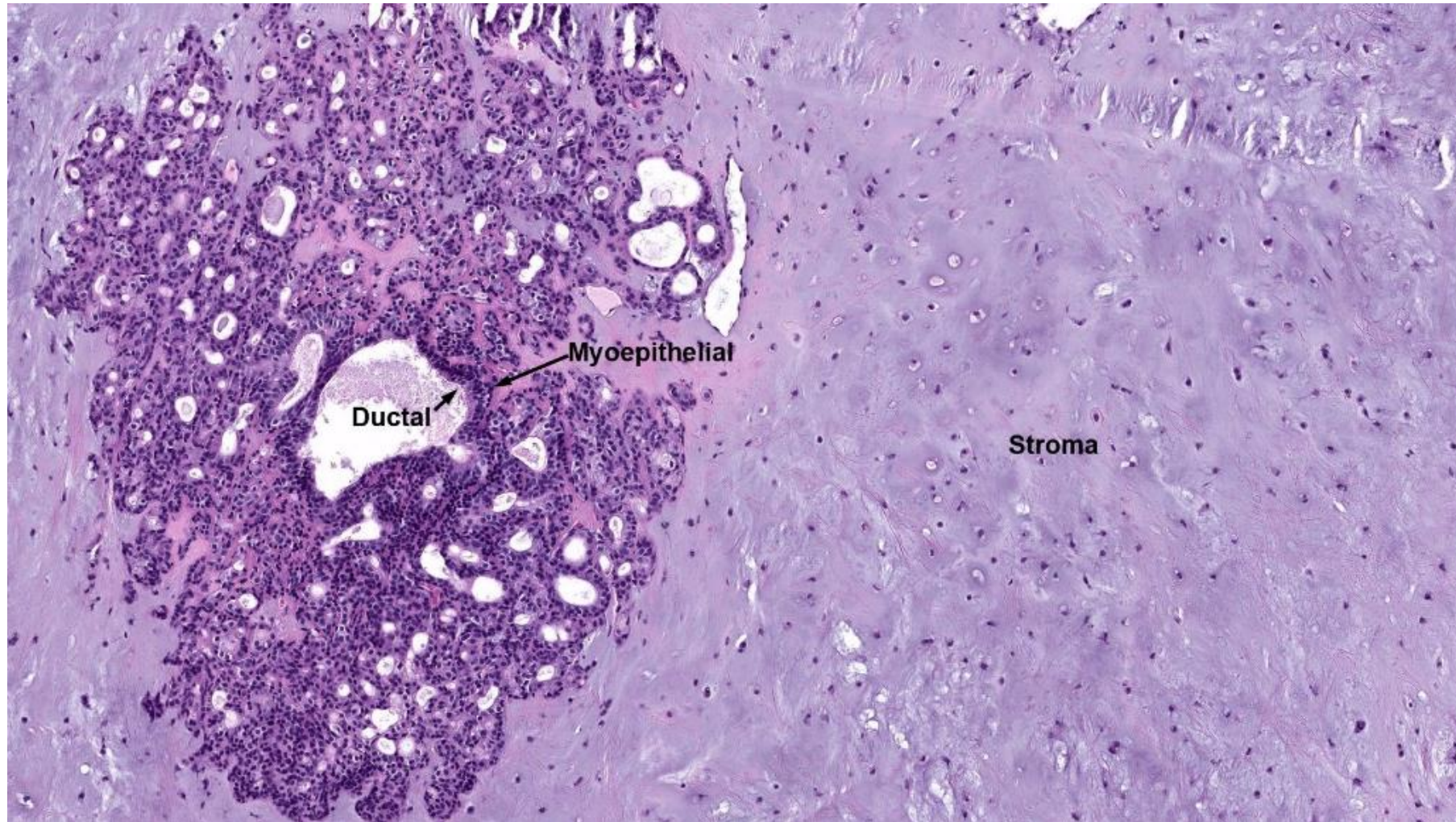

1. Componente epitelial ductal
2. Componente mioepitelial
3. Componente estromal mixoide/condroide/hialinizado.

CARCINOMA EX-ADENOMA PLEOMÓRFICO

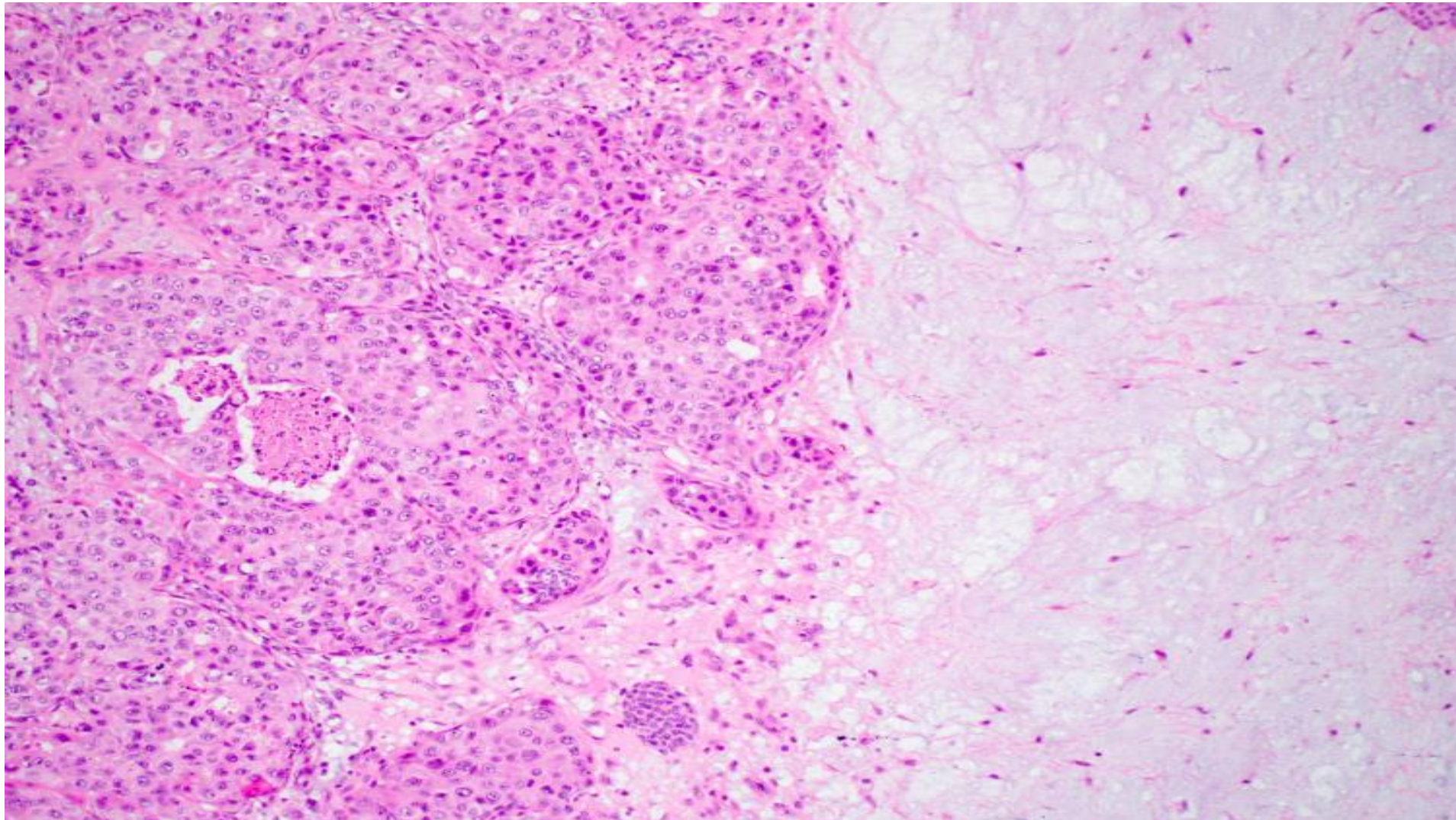

CARCINOMA EX-ADENOMA PLEOMÓRFICO

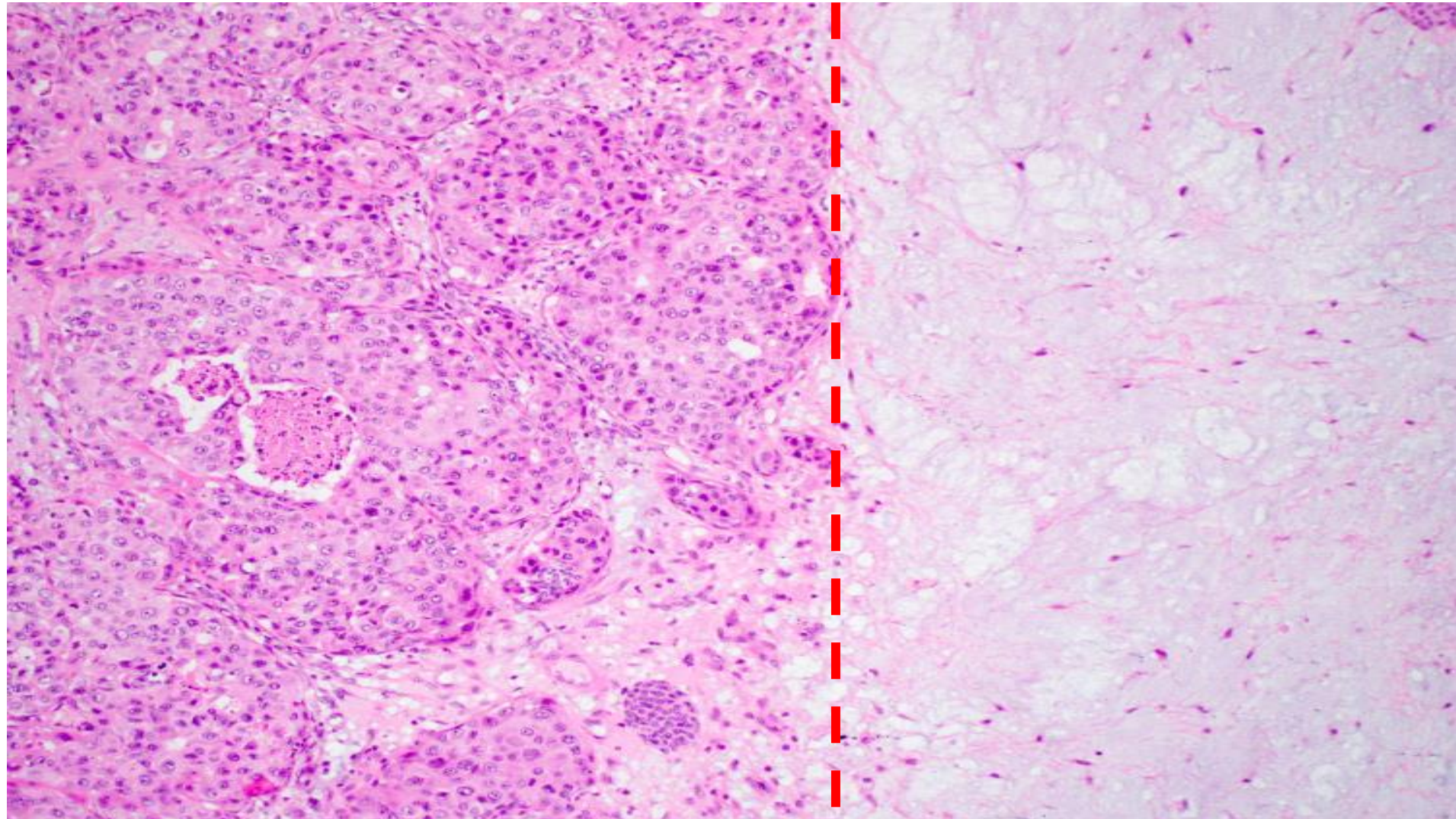

CARCINOMA EX-ADENOMA PLEOMÓRFICO

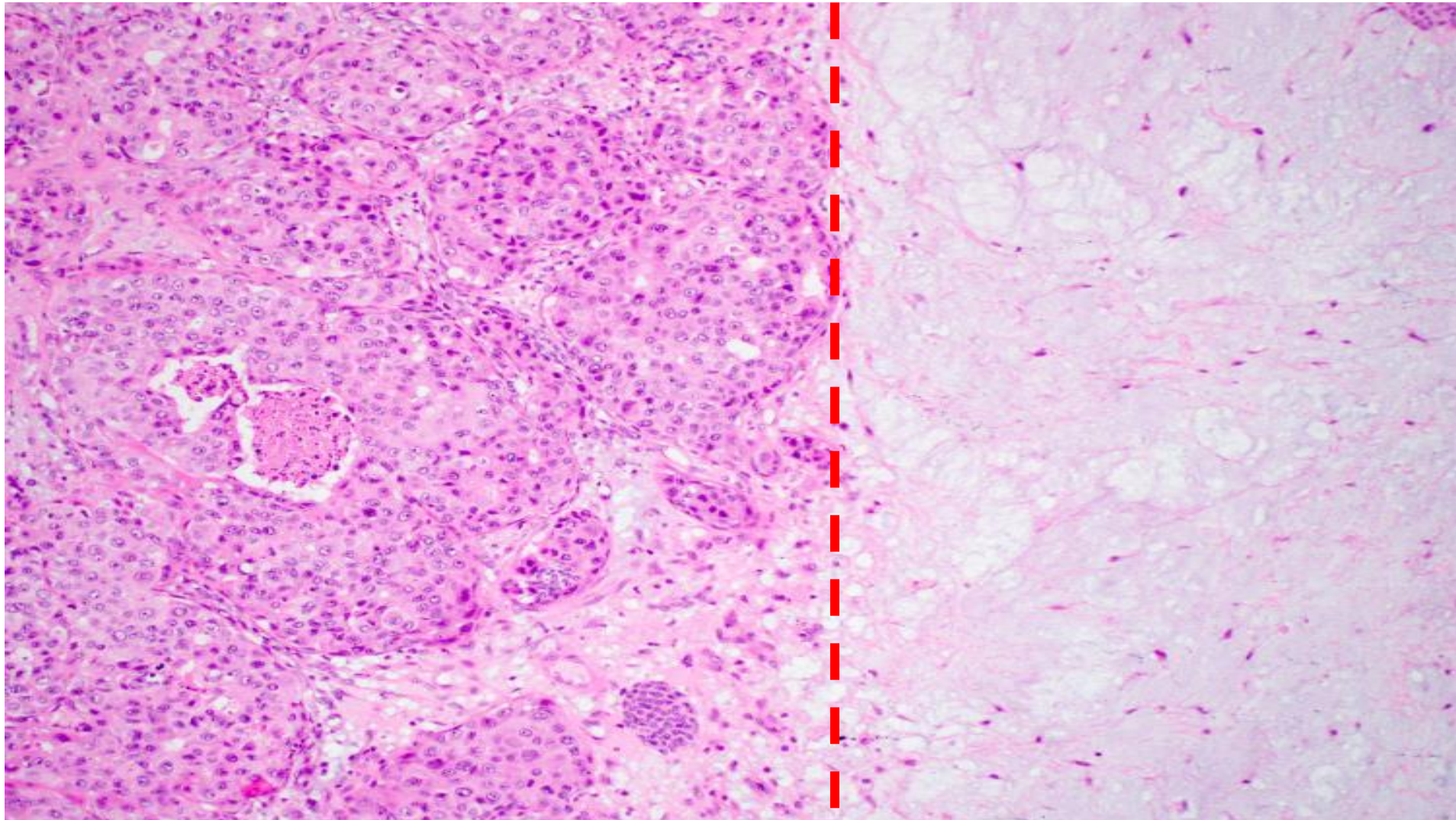

CARCINOMA

- Epitelial
- Mioepitelial

CARCINOMA EX-ADENOMA PLEOMÓRFICO

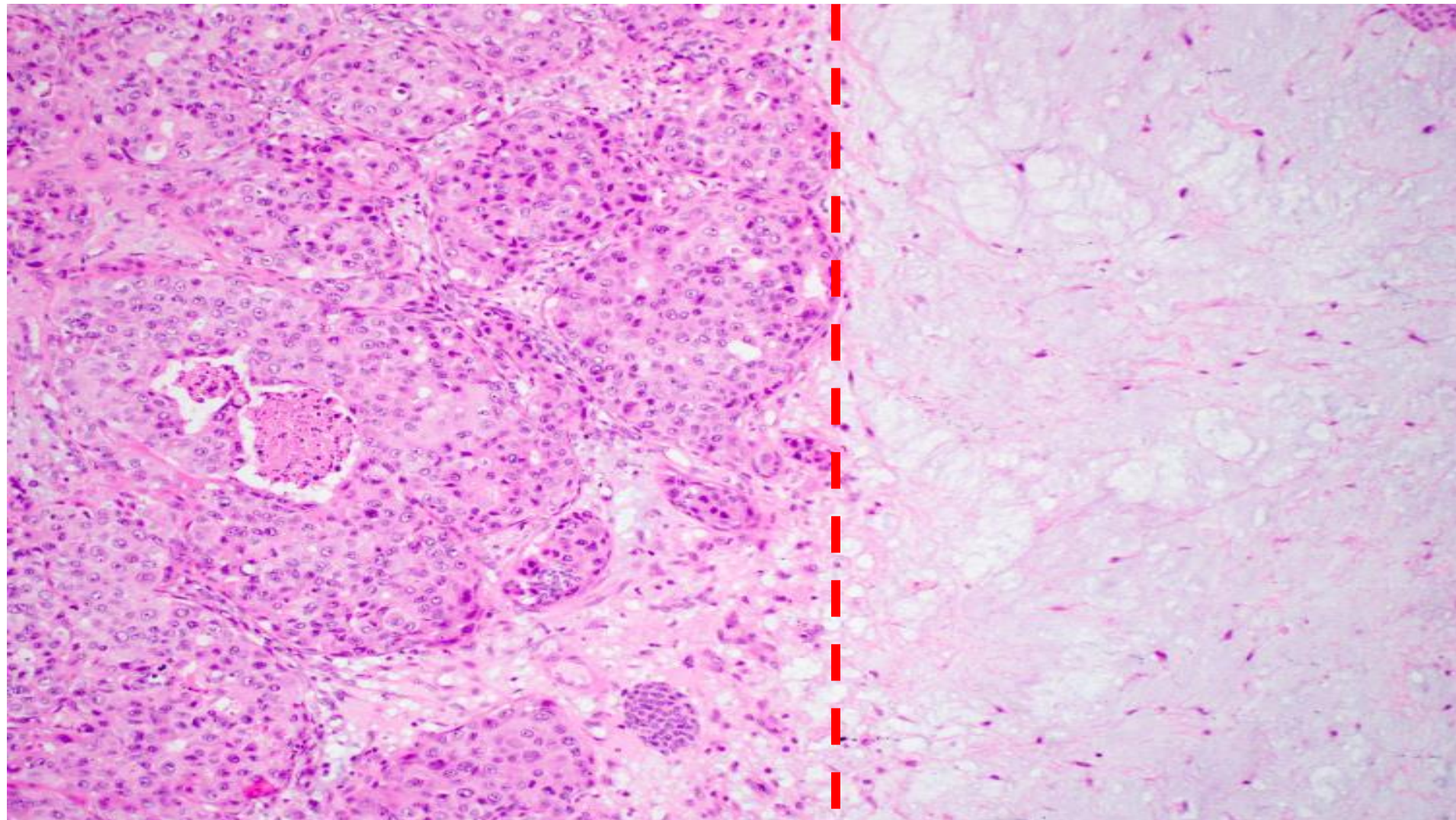

CARCINOMA

- Epitelial
- Mioepitelial

ADENOMA PLEOMÓRFICO

CARCINOMA ADENOIDE QUÍSTICO



ARQUITECTURA SÓLIDA

This histological image shows a solid architecture of adenoid cystic carcinoma. The tumor cells are arranged in a dense, solid sheet, with a characteristic cribriform pattern of small, rounded spaces. The cells are stained with hematoxylin and eosin (H&E), showing purple nuclei and pink cytoplasm and extracellular matrix.



ARQUITECTURA CRIBIFORME

This histological image shows a cribriform architecture of adenoid cystic carcinoma. The tumor cells are arranged in a cribriform pattern, characterized by a honeycomb-like structure with numerous small, rounded spaces. The cells are stained with hematoxylin and eosin (H&E), showing purple nuclei and pink cytoplasm and extracellular matrix.



ARQUITECTURA TUBULAR

This histological image shows a tubular architecture of adenoid cystic carcinoma. The tumor cells are arranged in a tubular pattern, characterized by the formation of irregular, glandular-like structures. The cells are stained with hematoxylin and eosin (H&E), showing purple nuclei and pink cytoplasm and extracellular matrix.

TUMOR BIFÁSICO:

1. Diferenciación ductal (epitelial).
2. Diferenciación mioepitelial.

CARCINOMA MIOEPITELIAL

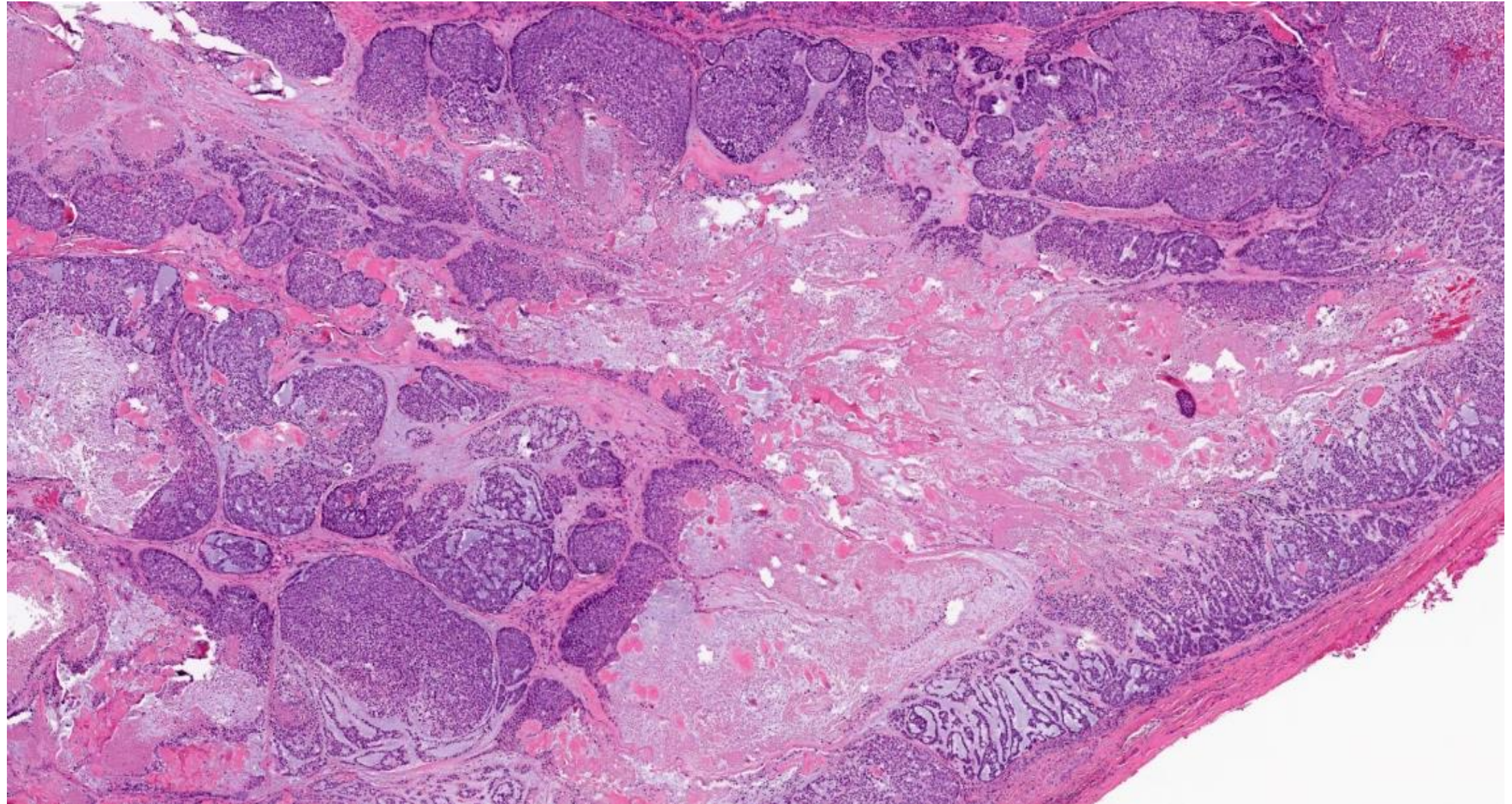

CARCINOMA MIOEPIHELIAL

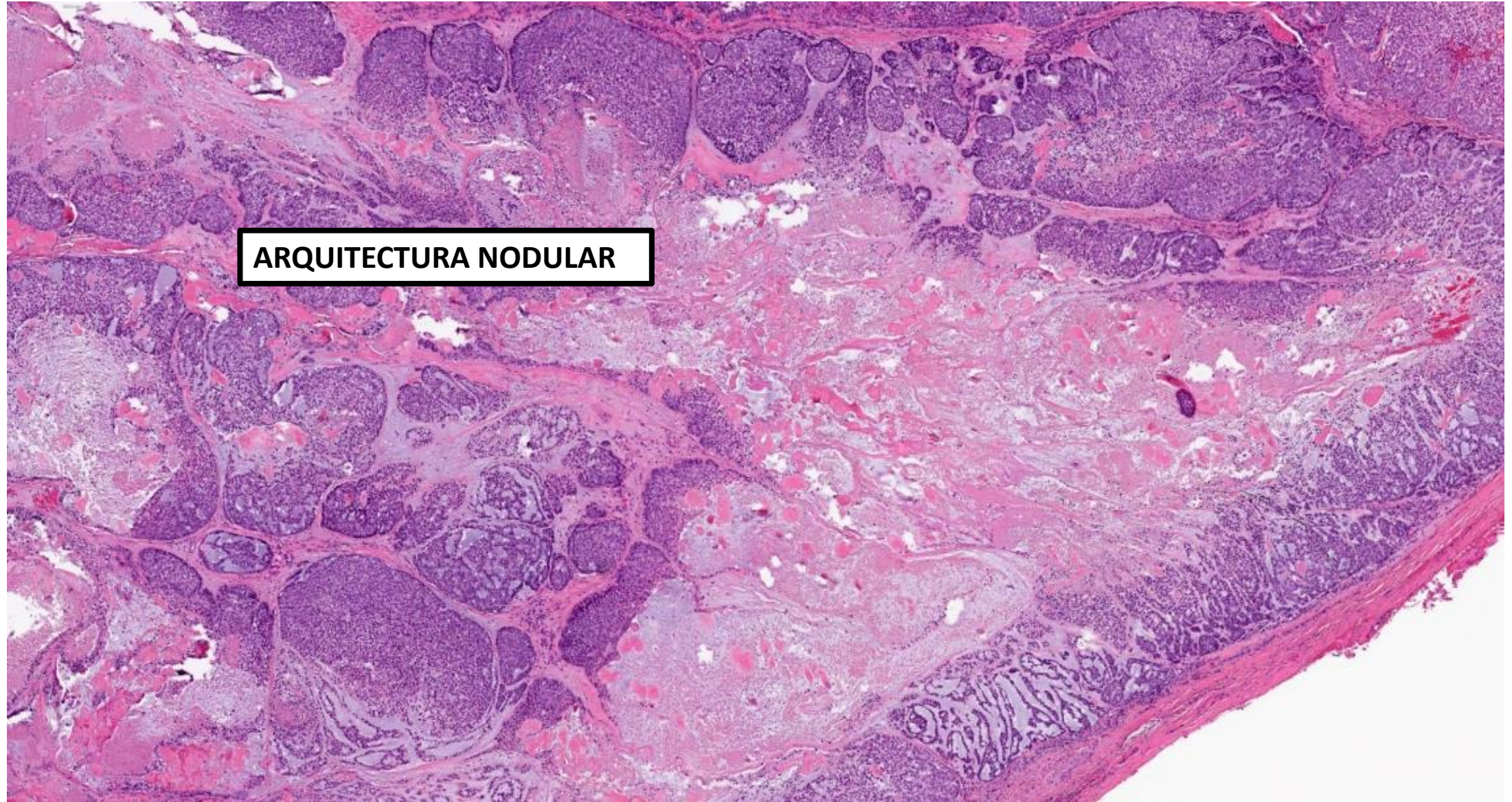

CARCINOMA MIOEPIHELIAL

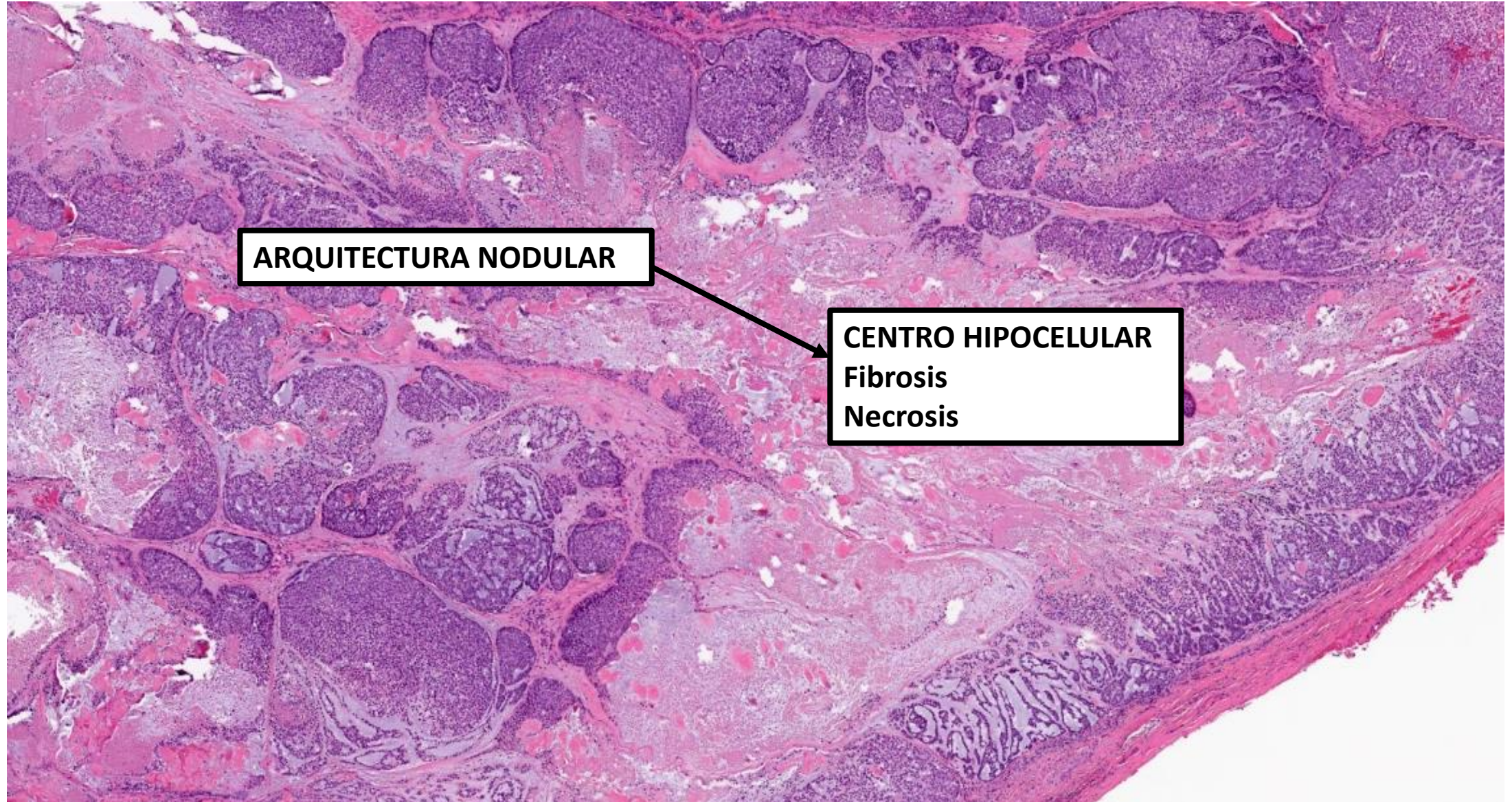

CARCINOMA MIOEPIHELIAL

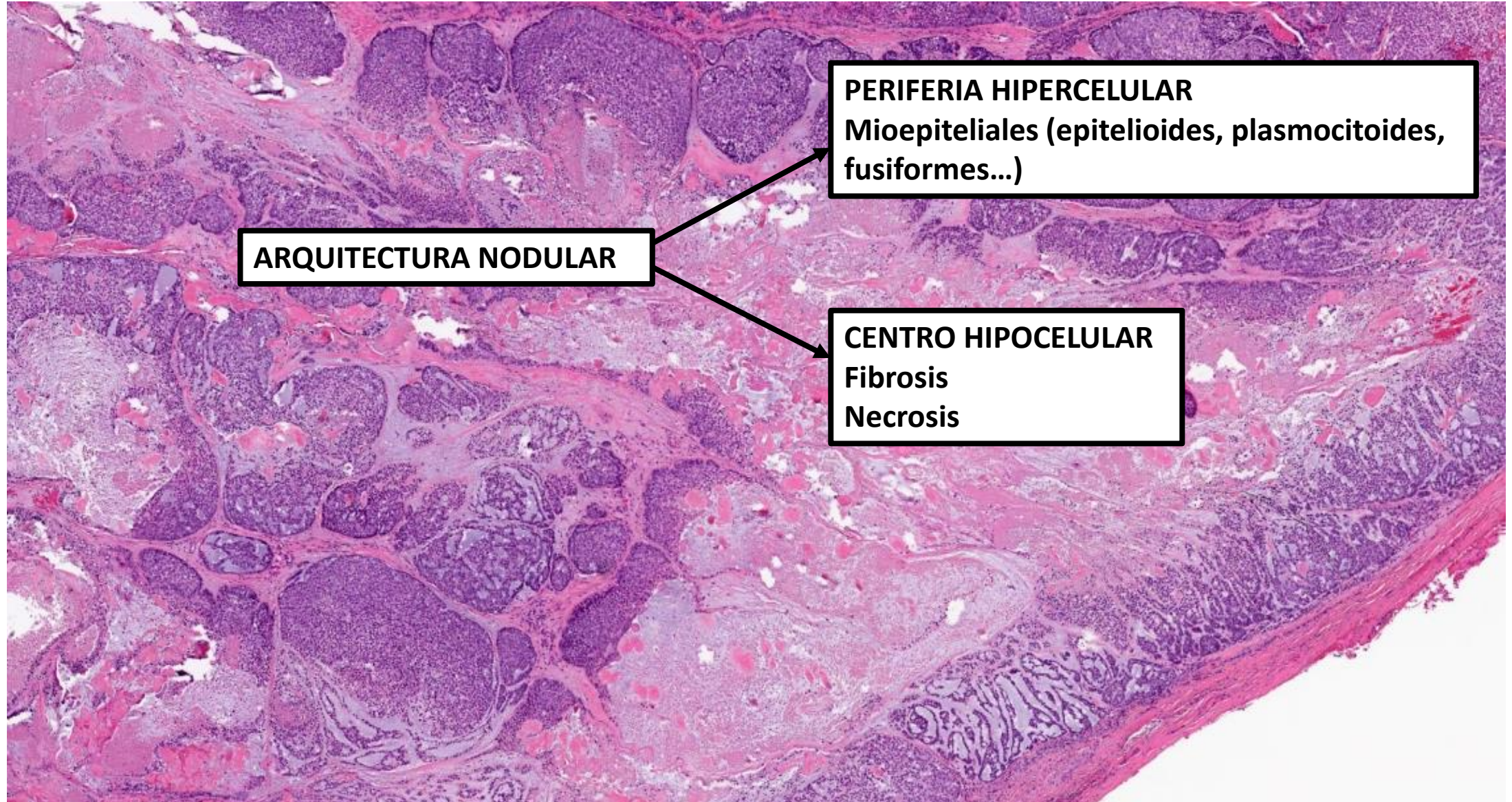

ARQUITECTURA NODULAR

PERIFERIA HIPERCELULAR

Mioepiteliales (epitelioides, plasmocitoides, fusiformes...)

CENTRO HIPOCELULAR

Fibrosis
Necrosis

ESTUDIO INMUNOHISTOQUÍMICO

	P63	P40	GFAP	ACTINA ML
ADENOCARCINOMA POLIMORFO DE BAJO GRADO	+	-	-	-
ADENOMA PLEOMÓRFICO (Componente mioepitelial)	+	+	+	+
CARCINOMA EX-ADENOMA PLEOMÓRFICO (Componente mioepitelial)	+	+	+	+
CARCINOMA ADENOIDE QUÍSTICO (Componente mioepitelial)	+	+	+	+
CARCINOMA MIOEPITELIAL	+	+	+	+

CK7

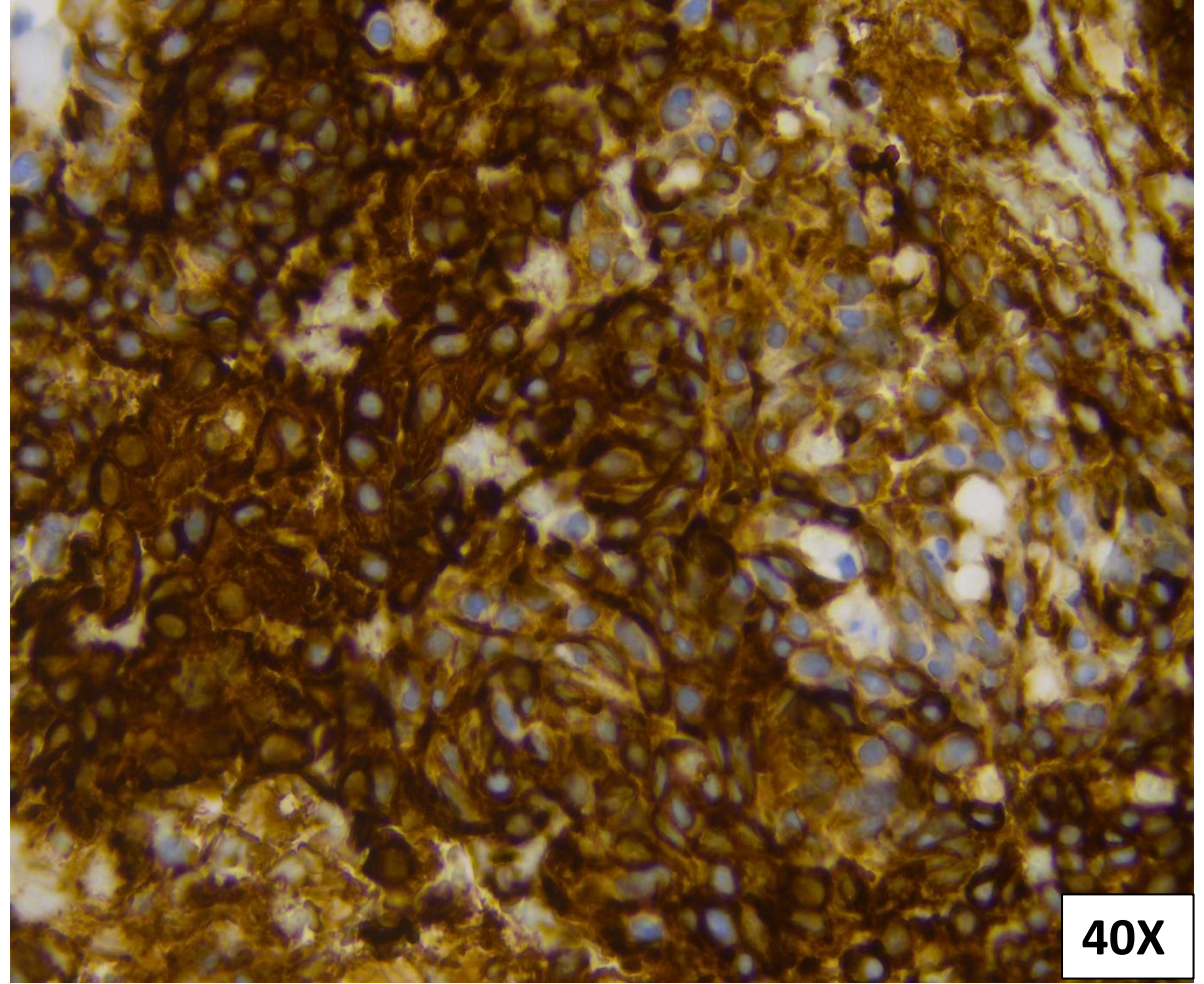
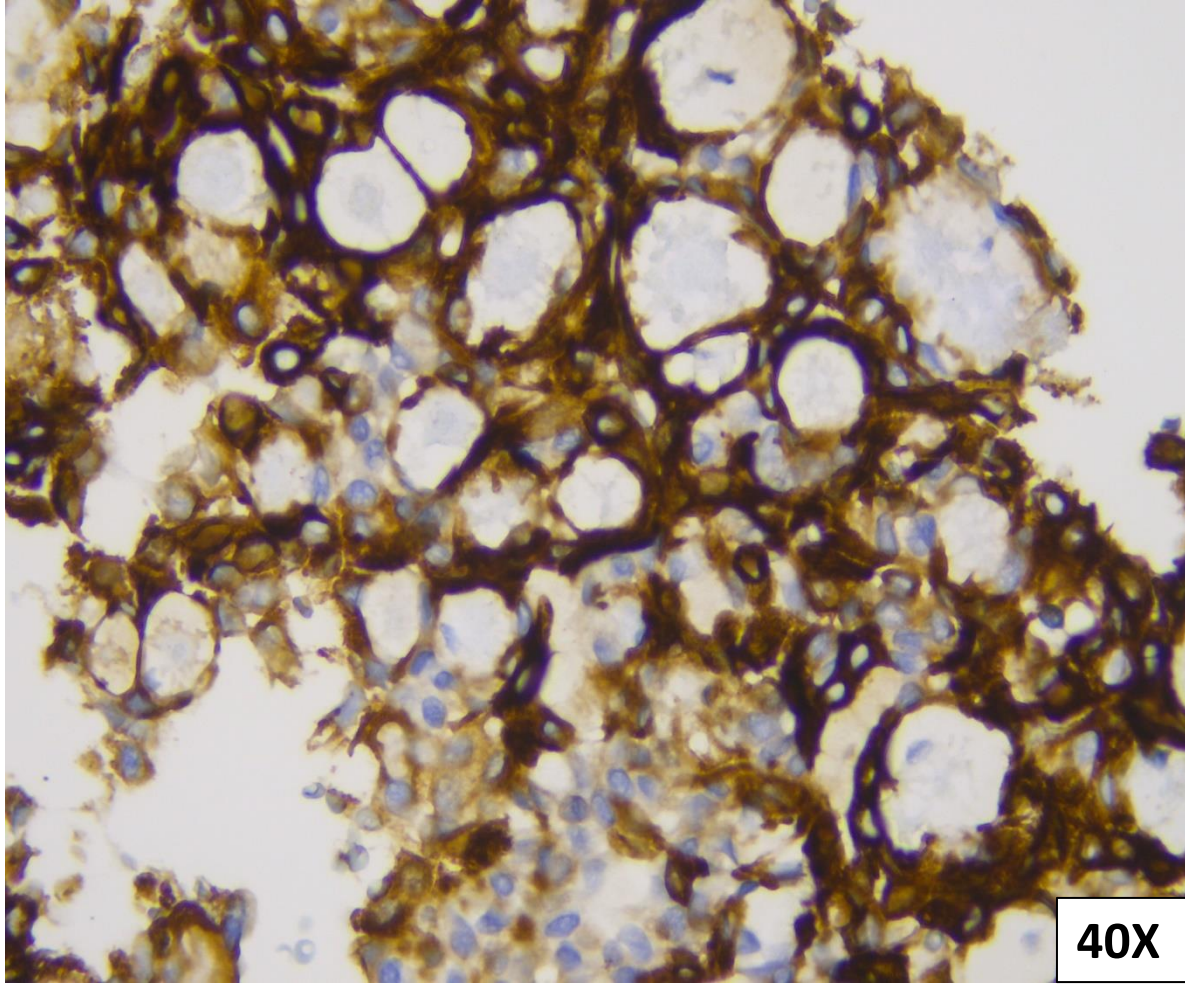

P63

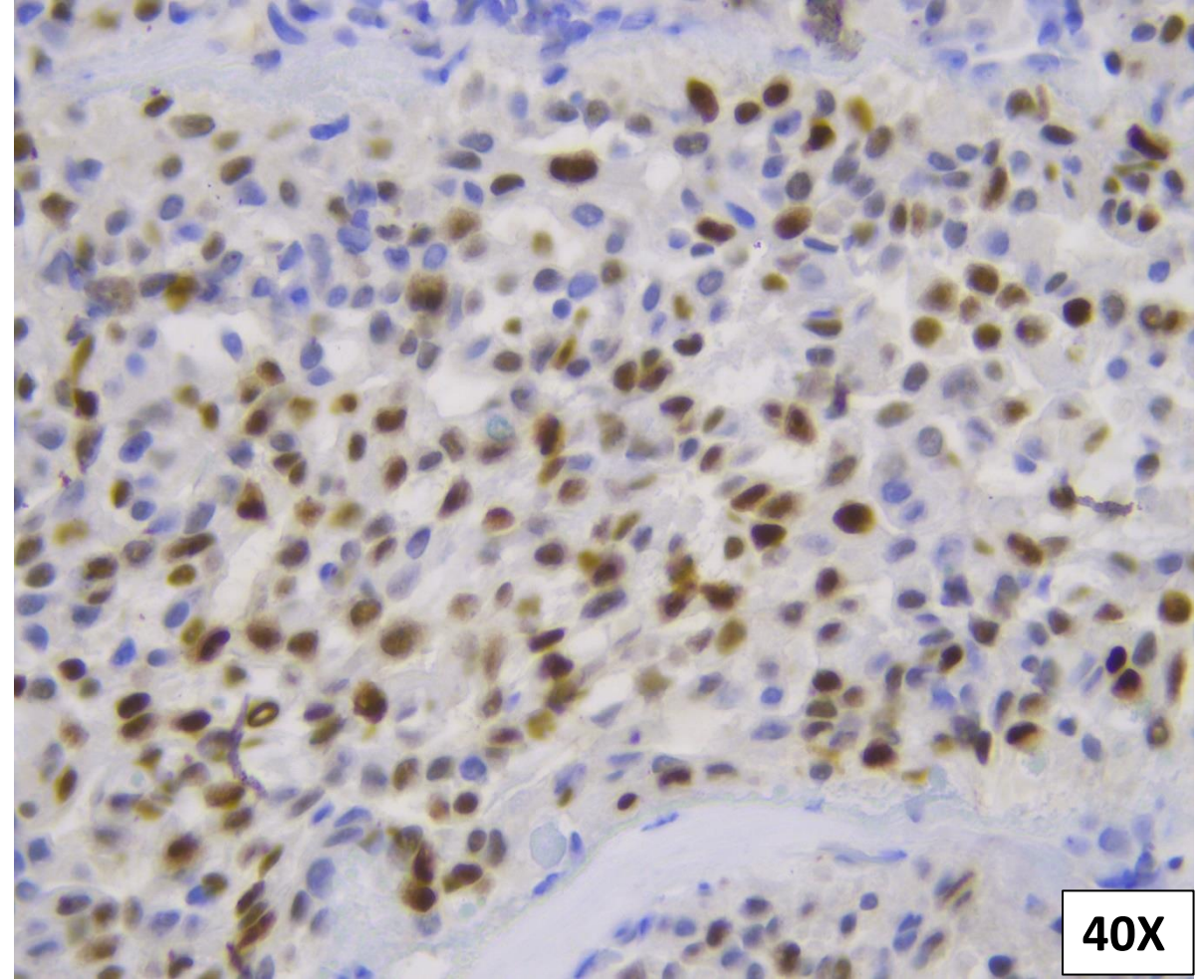
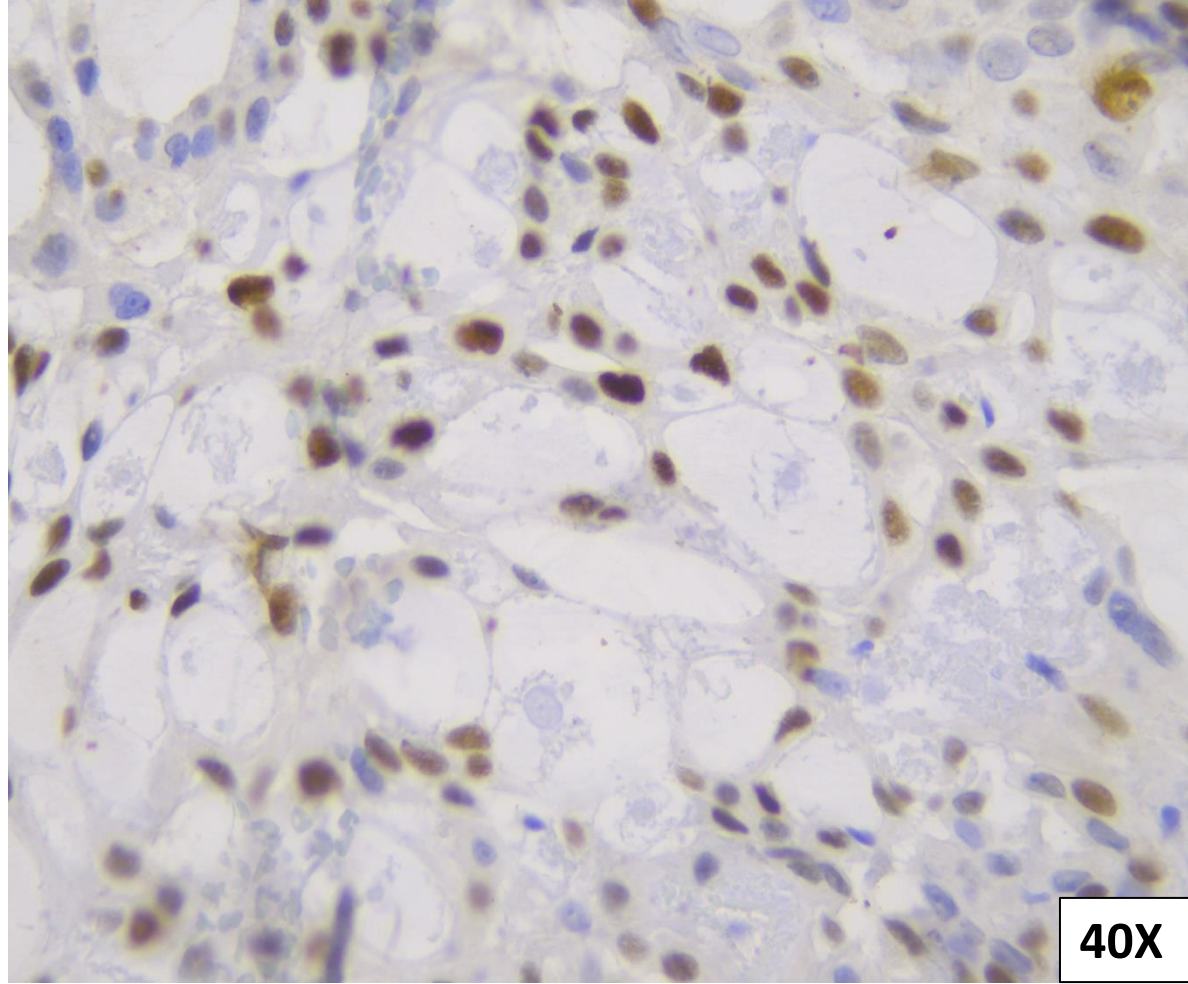

P40

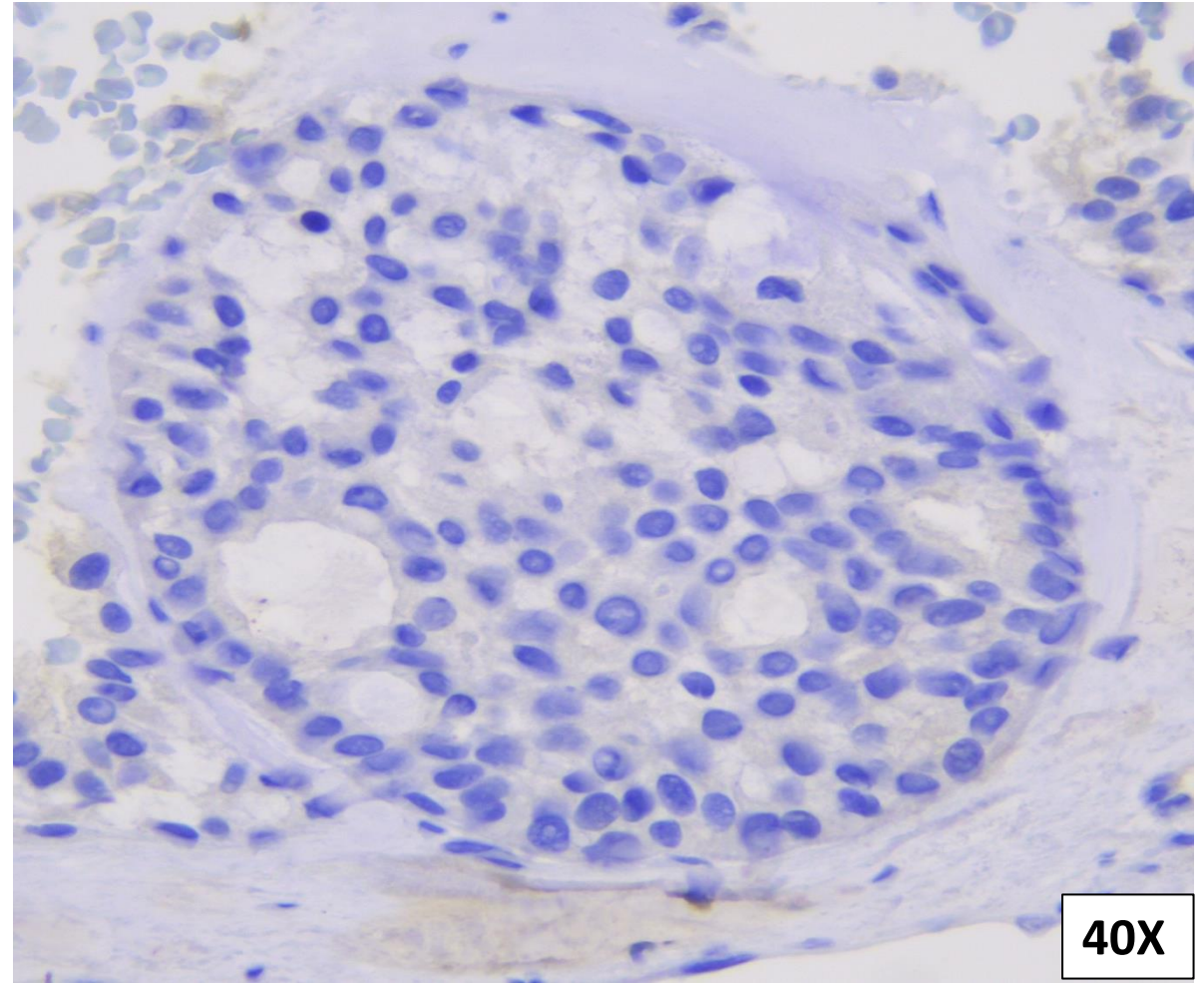
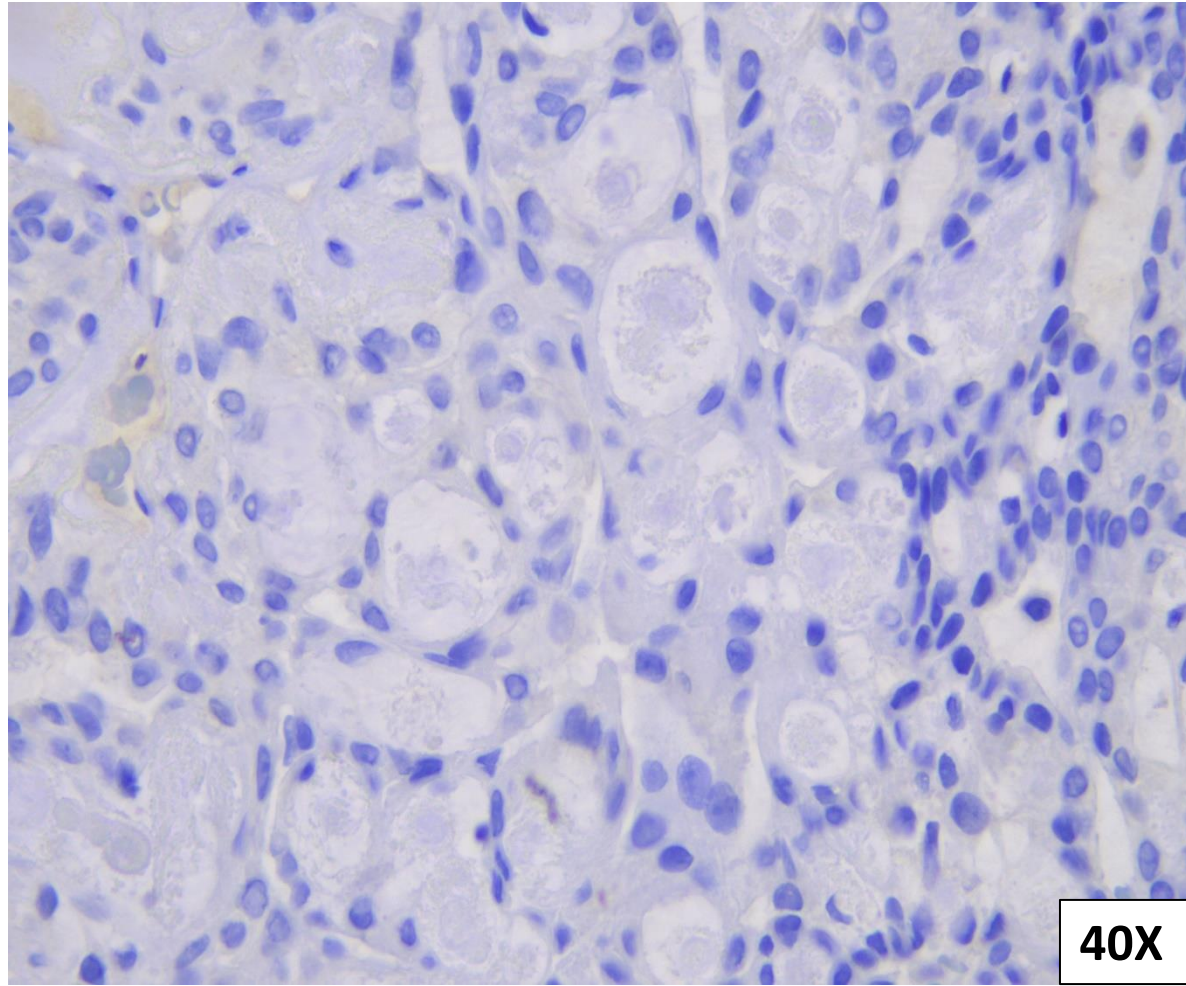

GFAP

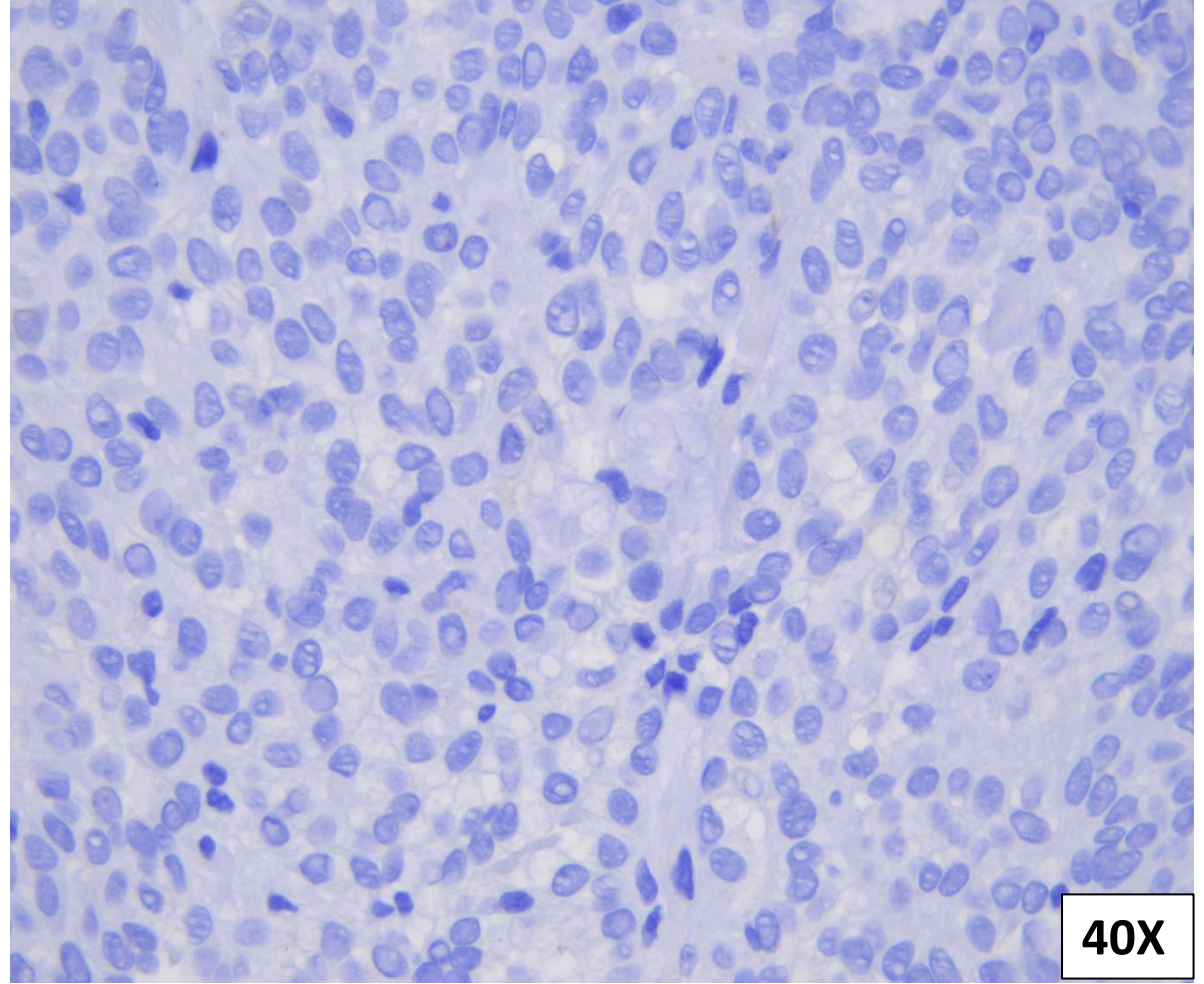
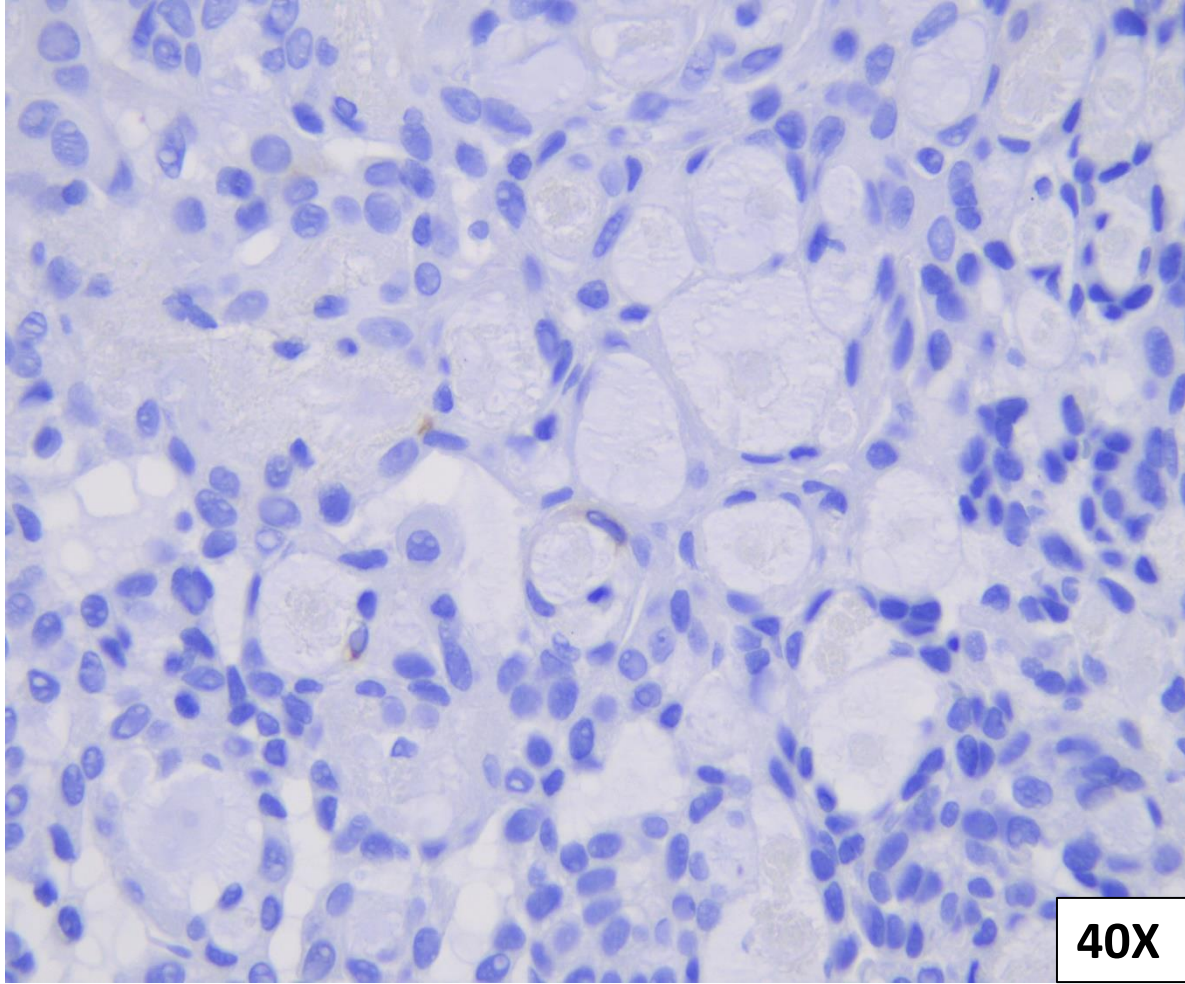

ESTUDIO INMUNOHISTOQUÍMICO

	P63	P40	GFAP	ACTINA ML
ADENOCARCINOMA POLIMORFO DE BAJO GRADO	+	-	-	-
ADENOMA PLEOMÓRFICO (Componente mioepitelial)	+	+	+	+
CARCINOMA EX-ADENOMA PLEOMÓRFICO (Componente mioepitelial)	+	+	+	+
CARCINOMA ADENOIDE QUÍSTICO (Componente mioepitelial)	+	+	+	+
CARCINOMA MIOEPITELIAL	+	+	+	+

ADENOCARCINOMA POLIMORFO DE BAJO GRADO

MUCHAS GRACIAS POR SU ATENCIÓN